AUGUST 14, 1948

The Blood-Horse

A WEEKLY MAGAZINE DEVOTED TO THE TURF

In This Issue

First Session At Saratoga

CONNIVER *Handier than a Polo Pony*

LEXINGTON, KENTUCKY VOL. LIII NO. 7 20

In PIEDMONT, VIRGINIA

Your Thoroughbreds would look mighty good on these rolling Blue Grass pastures—and you, your family and guests would feel comfortably relaxed in the beautiful, modern accommodations of this fine home—built in 1938.

The Farm, admired by thousands who pass it on the Jefferson Highway (U. S. 250) between Richmond and Charlottesville, just 15 minutes from the University of Virginia, is recognized by agronomists as having the best soil type in Virginia for the pasturing and feeding of horses and cattle. There are miles of plank fences. Water is in great abundance. Nowhere else do natural beauty and practical efficiency better complement one another. Present management has had long experience with Thoroughbreds.

Write for further details or phone for appointment to inspect —

LAND AND ESTATE BROKERS

STEVENS & COMPANY

MONTICELLO HOTEL BUILDING

CHARLOTTESVILLE, VIRGINIA

For Sale

*Hunters Moon IV

Property of L. B. Mayer

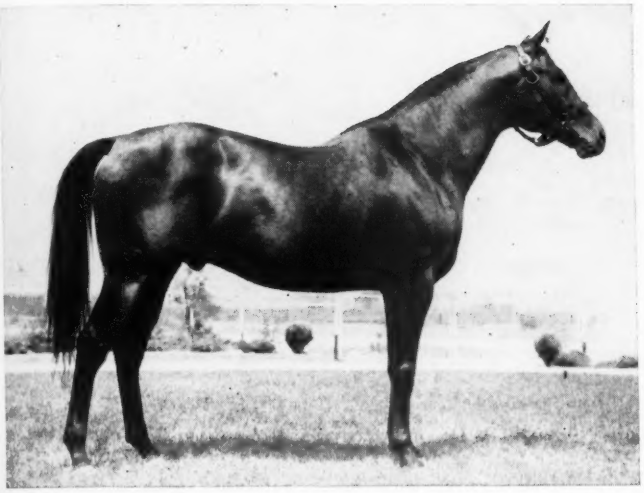

HUNTERS MOON IV, B., 1936	Foxhunter	Foxlaw	Son-in-Law
			Alope
		Trimestral	William The Third
			Mistrella
	Pearl Opal	Bruleur	Chouberski
			Basse Terre
		Pearl Maiden	Phaleron
			Seashell

Unbeaten at 3 in France and England, winner Cesarewitch at 4

*Hunters Moon IV was undefeated at 3 in England and France. In France he won Prix Juigne and Prix La Rochette, two top stakes. In England he won the White Rose Stakes, to start the French invasion, interrupted only by the war. At four he won the Cesarewitch (carrying 131 lbs., highest weight carried to victory in 100 years in this race, 2 miles, 24 yards). He was also second in the Jockey Club Cup and in the money in other stakes.

From Son-in-Law line—and *Sir Gallahad III, *Bull Dog family

From the classic family of *Sir Gallahad III, *Bull Dog, *Bahram, etc., *Hunters Moon IV was the first foal of the winner Pearl Opal which died the following year. Pearl Opal is out of Pearl Maiden, dam of the stakes winners Pearl Cap (one of the great mares in Europe, and dam of Pearl Diver, 1947 English Derby), Pearlweed (French Derby) and two others in addition to Bipearl, dam of the stakes winner, White Fox. The 3rd dam was a stakes winner.

Sire of 3 stakes winners

With four crops racing, *Hunters Moon IV is sire of three stakes winners, Stirrup Cup, Boston Moon, and Lunada. From his crop of 1945, over 88% of all foals have won or placed. From the crop of the preceding year, over 92% have won or placed. *Hunters Moon IV is sire of 53 foals, 43 starters, 32 winners, 7 placed. This includes 2-year-olds of this year. He has one 2-year-old starter—the winner Moonrush.

*Hunters Moon IV has had a full book in 1947 and 1948, the only two years he has stood in Kentucky.

All inquiries to

Leslie Combs II

Spendthrift Farm **Phone 6727** **Lexington, Ky.**

Standing at Claiborne Stud

Season of 1949

***SIR GALLAHAD III**
Bay, 1920, by *Teddy—Plucky Liege, by Spearmint.

***BLENHEIM II**
Brown, 1927, by Blandford—Malva, by Charles O'Malley.

***RHODES SCHOLAR**
Bay, 1933, by Pharos—Book Law, by Buchan.

JOHNSTOWN (Belair Stud)
Bay, 1936, by Jamestown—La France, by *Sir Gallahad III

***ISOLATER** (Belair Stud)
Bay, 1933, by Blandford—Priscilla Carter, by *Omar Khayyam.

SOME CHANCE (A. S. Hewitt and A. B. Hancock)
Chestnut, 1939, by Chance Play—Some Pomp, by Pompey.

SNARK (Wheatley Stables)
Bay, 1933, by Boojum—Helvetia, by *Hourless.

FIGHTING FOX (Belair Stud)
Bay, by *Sir Gallahad III—Marguerite, by Celt.

FENELON (Belair Stud)
Bay, 1937, by *Sir Gallahad III—*Filante, by Sardanapale.

APACHE (Belair Stud)
Brown, 1939, by *Alcazar—Flying Song, by *Sir Gallahad III.

***HYPNOTIST II** (Belair Stud)
Bay, 1936, by Hyperion—Flying Gal, by *Sir Gallahad III.

***PRINCEQUILLO** (Prince Djordjadze and A. B. Hancock)
Bay, 1940, by Prince Rose—Cosquilla, by Papyrus.

GALLANT FOX (Belair Stud)
Bay, 1927, by *Sir Gallahad III—Marguerite, by Celt.

INQUIRIES TO **A. B. HANCOCK** CLAIBORNE STUD, PARIS, KY.

ENGLAND

what they're saying about Black Tarquin

Queen Elizabeth Stakes

On Saturday was run the important Queen Elizabeth Stakes with £4,000 added. and dismal indeed was the showing we made in this mile and a half event for three-year-olds and upwards . . . Of the six animals which started, four including the first and second were bred abroad . . . We could not, apparently put in the field a single three- or four-year-old colt . . . However, to turn to pleasanter things, no race could have been better; for, after a great duel between Signor F. Tesio's Tenerani and Mr. William Woodward's Black Tarquin, the *photo finish* had to be brought into use to decide the issue. This showed that Tenerani had won by a *short head.*

Horse and Hound—July 17

. . . Signor F. Tesio has owned many good horses, among them *Nearco* and *Donatello* II, but none stouter than *Tenerani* . . . Much credit goes to *Black Tarquin* for having made such a close finish of it with the Italian quadruple Crown winner, and his performance makes his chance for the St. Leger look no worse.

The Sporting Life—July 12

Black Tarquin is rapidly maturing into a three-year-old of classic proportions. Earlier in the Ascot meeting he trounced The Cobbler at a mile in the St. James Palace Stakes. The Queen Elizabeth Stakes reveals his true staying abilities—abilities which make him one of the favorites for the last of the English three-year-old classics, the St. Leger.

Of the leaders on the two Free Handicaps for two-year-olds of 1947, Black Tarquin is at present leading the field. The two leaders, My Babu and Rigolo, both won their respective 2,000 Guineas races and since then have shown little. None of the others has scored in important races this summer—only Black Tarquin has been able to show the expected improved form.

*Rhodes Scholar

Pharos	Phalaris
b. h., 1933	Scapa Flow
Book Law	Buchan
	Popingaol

*Rhodes Scholar was one of the leading 3-year-old colts in England. He won the St. James Palace Stakes (beating *Mahmoud five lengths), the Eclipse Stakes (1¼ miles by six lengths), and at four won the Ribblesdale Stakes (1 mile, 138 pounds up).

He has sired stakes winners in England and America, including Oxonian, Sir Edward, Rhodesia, **Black Tarquin,** Post Graduate, Alworth, Scholarship, etc.

*Rhodes Scholar is a son of Pharos, leading sire in England and in France and brother to Fairway, leading sire in England. He is out of Book Law, winner of the St. Leger and one of England's great race mares, and dam of other stakes winners.

Fee $500

Return to be claimed before December of year Bred. Not responsible for accidents or disease.

***Rhodes Scholar**

stands at

A. B. Hancock's Claiborne Stud Paris, Ky.

JEEP, b. h. 1942

1	2	3	4	5	6	7	8	9	1	2	3	4	5	6	7	8	9
	Broomstick			Tracery				Meddler	Chas. O'Mal. Galliard	Bend Or Orme	Mahmoud		Gainsborough			Tetrarch	Bundridge

*Mahmoud gr. 1933	*Blenheim II br. 1927	Blandford br. 1919	Swynford	John o' Gaunt (E)	Canterb'y Pilg'm
			Blanche	White Eagle	Black Cherry
		Malva br. 1919	Charles O'Malley	Desmond	Goody Two-Shoes
			Wild Arum	Robert le Diable	Marliacea
	Mah Mahal gr. 1928	Gainsborough b. 1915	Bayardo	Bay Ronald	Galicia
			*Rosedrop	St. Frusquin	Rosaline
		Mumtaz Mahal gr 1921	The Tetrarch	Roi Herode	Vahren
			Lady Josephine	Sundridge	Americus Girl (9)
Traffic b. 1923	Broomstick b. 1901	Ben Brush b. 1893	Bramble	*Bonnie Scot'd (E)	Ivy Leaf
			Roseville	Reform	Albia
		*Elf ch. 1893	Galliard	Galopin	Mavis
			*Sylvabelle	Bend Or	St. Editha
	*Traverse b. or br. 1915	Tracery br. 1909	*Rock Sand	Sainfoin	Roquebrune
			*Topiary	Orme	Plaisanterie
		Perverse b. 1903	*Meddler	*St. Gatien	Busybody
			Melba	*Mortemer	Trill (3)

Male lines: (E) Eclipse, (M) Matchem, (H) Herod. Figures in parenthesis indicate Bruce Lowe family numbers. *Imported.

TRAFFIC, by Broomstick, wnr. at 2, 7 wins at 3, dam of 11 foals—all winners.
THE BULL (Mad Hatter), SW at 2.
RAPSCALLION (Pennant), pl. stks.
ROUSTABOUT (*Chicle), SW at 2, 3, 5.
SONG (*Royal Minstrel), dam of Soldier Song, SW.
TRAFFIC COURT (Discovery), SW.
JEEP (*Mahmoud), SW at 2 and 3, her only son at stud.
MUSH MUSH (*Mahmoud), SW at 2.
Other winners: SUPPLY LINE (*Mahmoud), SIGNALS BLOKE (Firethorn), TRAFFIC RUSH (by Firethorn), TRADE (*Royal Minstrel).

2nd dam
*TRAVERSE, by Tracery, dam of 13 foals, 8 winners, 4 other producers.
TRANSMUTE, SW and sire
DRAWBRIDGE, SW, producer
*Traverse is also granddam of the stakes winners Home Flight, Carry Over, Nance's Ace, Cross S., Sea Captain. The Chief, Slapstick, Surveyor, Forced Landing.

3rd dam
PERVERSE, by *Meddler. Good stakes winner. Dam of—
*PESKY, SW, producer
HEADSTRONG, sire
VEXATIOUS, dam of Diavolo, SW and sire.

For 1949 Jeep's fee is $500 for approved mares only. Money refunded if mare is not in foal, claim to be made by Oct. 1, 1949. Claim to be accompanied by veterinary certificate. Book Full 1948.

JEEP

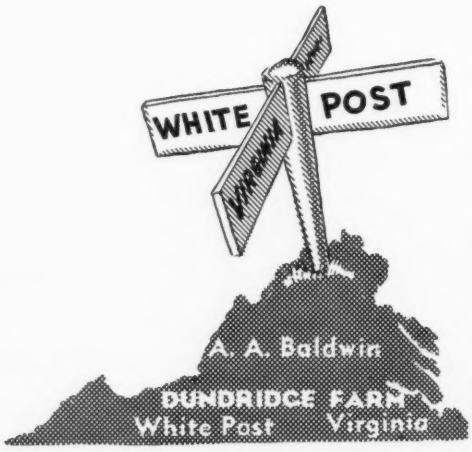

Reminders

1948		August				1948
Sun.	Mon.	Tue.	Wed.	Thu.	Fri.	Sat.
1	2	3	4	5	6	7
8	9	10	11	12	13	14
15	16	17	18	19	20	21
22	23	24	25	26	27	28
29	30	31				

STAKES CLOSINGS

Aug. 16 Belmont Park
Fall Highweight H., Jerome H., Broad Hollow Stp. H., Manhattan H., Lawrence Realization, Vosburgh H., Brook Stp. H., New York H., Ladies H., Sysonby Mile, Grand National Stp., Champagne S., National Stallion Stakes (1950).

Aqueduct
Bay Shore H., Babylon H., Harbor Hill Stp. H., Discovery H., Astarita S., Edgemere H., Bushwick Hurdle H., Cowdin S., Glendale Stp. H., Beldame H.

Sept. 1 Laurel Park
Capital H., Richard Johnson S., Laurel S., Queen Isabella H., Butler Stp. H., Sagamore S., Maryland H., Spalding Lowe Jenkins S., Governor Ogle Stp. H., Grayson S., Washington H., Chevy Chase Stp. H.

PAYMENTS DUE

Aug. 15 Woodbine Park
Coronation S. and Princess Elizabeth S., $25; Coronation Futurity and Princess Elizabeth S. (1949), $15; Coronation Futurity and Princess Elizabeth S. (1950), $5.

Aug. 16 Pimlico
Preakness S. (1949), $25.

STAKES

Aug. 14 Suffolk Downs: Massachusetts H., $50,000a, 3yo up, 1¼m.
Saratoga: Saratoga Special, gold cup, 2yo, 6f.; Travers S., $25,000a, 3yo, 1½m.
Washington Park: Washington Park Futurity, $35,000a, 2yo, 6f.
Atlantic City: Mermaid H., $10,000a, 3yo up, f and m, 6f.
Del Mar: Coronado H., $10,000a, 3yo, 6f.

Aug. 15 Longacres: Longacres Derby, $10,000a, 3yo, 1⅛m.

Aug. 16 Saratoga: Sanford S., $7,500a, 2yo, 6f.

Aug. 17 Saratoga: Spinaway S., $10,000a, 2yo f., 6f.

Aug. 18 Saratoga: Diana H., $10,000a, 3yo f and m, 1⅛m.
Washington Park: Misty Isle S., $25,000a, 3yo up, f and m, 7f.

Aug. 19 Washington Park: Drexel H., $25,000a, 3yo, 1m.

Aug. 20 Saratoga: Beverwyck Stp. H., $7,500a, 3yo up, abt. 2m.

MISCELLANEOUS DATES

Aug. 14 Suffolk Downs closes.
Hagerstown (Md.) closes.

Aug. 16 Narragansett Park opens, 30 days, closing Sept. 18.
Rockingham Park opens, 19 days, closing Sept. 6.

Aug. 18 Marlboro opens, 10 days, closes Aug. 28.

Aug. 19 Long Branch closes.

Aug. 21 Edmonton closes.
Stamford Park opens, 14 days, closing Sept. 6.

Aug. 26 York, England: Gimcrack S.

Aug. 28 Saratoga closes.
Marlboro closes.
Polo Park opens, 14 days, closing Sept. 13.
Lincoln, Nebr., closes.

Aug. 30 Aqueduct opens, 12 days, closing Sept. 11.

Sept. 1 Timonium (Md.) opens, 10 days, closing Sept. 11.

Sept. 2 Sacramento opens, 9 days, closing Sept. 12.

Sept. 3 Playfair opens, 32 days, closing Oct. 11.

Sept. 6 Washington Park closes.
Stamford Park closes.
Longacres closes.
Mitchell, Nebr., opens, 5 days, closing Sept. 11.

Sept. 7 Hawthorne opens, 35 days, closing Oct. 16.

THE "SIGN" FOR AUGUST

14-16	♑	Knees	25-27	♉	Neck
17-19	♒	Legs	28-29	♊	Arms
20-22	♓	Feet	30-31	♋	Breast
23-24	♈	Head			

The Blood-Horse

A weekly magazine devoted to the Turf. Published by the American Thoroughbred Breeders Association.

JOHN HAY WHITNEY . . . . . President
L. A. BEARD . . . . . Treasurer
A. B. HANCOCK . . . . . Vice President
J. A. ESTES . . . . . Secretary

The Staff: Editorial—J. A. Estes, editor; Alex Bower, managing editor; Charles Koch, Gwen P. Logan, Mattie Menchero. *Advertising*—William B. Worth, manager; James M. Donovan, Jr. *Business Manager*—Dan M. Bowmar. *Circulation*—Dorothy Sutherland, manager; Joan Cummins. *Research and Cataloguing*—Frances M. Kane, Ruth V. Hagyard, Mary W. Cassell. *Current Statistics*—Mary A. McCarty, Cecilia Ann Concannon. *Office*—Helen J. Abbott, Polly Warren, Mable S. Gifford, Sally Rothan.

Subscription Rates: United States and possessions and countries in Pan-American Postal Union, $6 a year; Canada, $7; other countries, $9. All subscriptions payable in advance.

Changes in Address: Must reach The Blood-Horse office one week before publication date.

Advertising Rates: Complete rate card on application.

Address Communications to: The Blood-Horse, P. O. Box 1520, Lexington, Ky. Office: 300 Radio Building. Telephone: 4701.

Entered as second-class matter June 30, 1928, at Post Office at Lexington, Ky., under act of March 3, 1879.

AGENCIES: London, Johannesburg (S. Africa), Toronto (Canada), Lexington, Ky.

French Bloodstock Agency

Office du Pur Sang

Main Office: Paris
5 Bis, Rue de Berri
Elysees 16.01

Deauville
Villa Jeannette
Avenue Hocquart de Turtot
Tel. 33:04

Lexington
Tattersalls, South Broadway
Inquiries to C. V. Thomas or Dr. R. L. Lasaffre

*THIS ENGLAND

***This England is a son of the five-time leading English sire, Hyperion, and is out of Sarita, half-sister to three stakes winners, and granddam of *The Web, top Irish two-year-old of 1947. *This England had four winners in his first crop of four foals to race last year—two of them stakes winners, Calandria and Califa C. He has two winners at two in 1948. *This England's fee is $500—Live Foal.**

Book Full, 1948

Veterinary certificate required. Fee payable September 1 of year bred, in lieu of veterinary certificate.

Loudoun Hall Farm
Robert Gaitskill, Loudoun Hall Farm, Austerlitz, Bourbon County, Ky.
Phone: Clintonville 2261

★Corinto

(Property of Mary R. Birch)

An outstanding Chilean racer
Is imported for stud service in America
And will stand in California

Racing career highlights

Second leading Chilean money-winner of all time . . . stakes winner at 2 and up to 6 from 6 1/2 furlongs to 2 miles . . . winner CHILEAN DERBY . . . La Copa (Chile's great 2-mile cup race) . . . Carried top weight in all starts except first start at 3 . . . won under 141 pounds . . . won 14 races and finished worse than fourth only once (at 2) . . . Defeated all the top horses of his day in Chile . . . gave *Olhaverry 13 pounds and finished ahead of him in their only meeting.

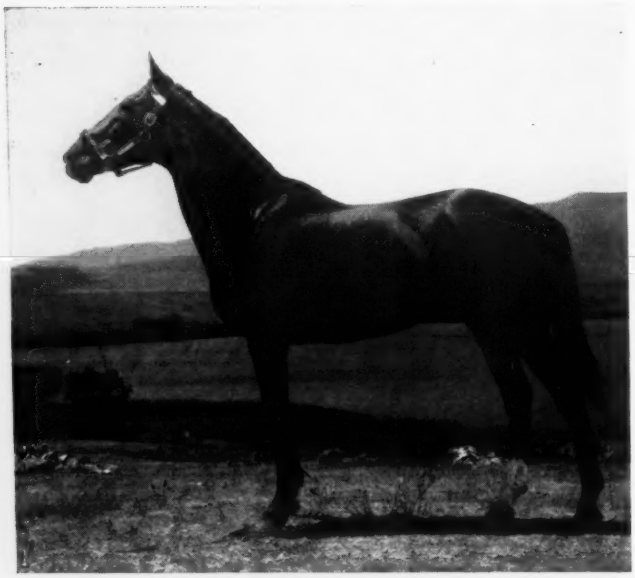

*CORINTO, ch., 1939	Pantera	Pommern	Polymelus	Cyllene
				Maid Marian
			Merry Agnes	St. Hilaire
				Agnes Court
		Tatiana	Sunder	Sundridge
				Divorce Court
			St. Josephine	St. Denis
				Nathalie
	Churrincha	Trigal	San Vicente II	Old Man
				Silver Shot
			Taberniera	Cyllene
				Lochandiera
		Charming Fly	Let Fly	White Eagle
				Gondolette
			Charming Polly	Strozzi
				Cantate

PANTERA won in England at 2, 3, 4, including Richmond, Royal Stakes and Ayrshire Handicap. Sent to the stud in Argentina, his get have raced throughout South America. In Chile he has consistently ranked with the leading sires. Pantera is a son of the English Triple Crown winner Pommern.

CHURRINCHA raced only once. She is full sister to the stakes winner Charamela and to Chajari, dam of three good winners in Argentina.

CHARMING FLY was a good winner and was sister to four good winners.

★CORINTO

will cover a limited number
of mares for 1948 season

$300—Return

All inquiries to MARY R. BIRCH

RANCHO DEL OTAY

Chula Vista, California

JOSEPH LYNAM, *Manager*

The

Blood-Horse

PEDIGREE POINTS, by J. A. Estes

Twelve Generations to the Present

The two yearlings which William Woodward, chairman of The Jockey Club in New York and honorary member of the Jockey Club in England, is shipping August 20 to England are—

PRINCE SIMON, b. c. by *Princequillo—Dancing Dora, by *Sir Gallahad 3rd—Minerva, by *Ambassador 4th.

SALAISE, b. c. by Flares—Dora Dear, by *Foray 2nd—Dancing Dora (see above).

These two colts will go to Capt. Cecil Boyd-Rochfort's Freemason Lodge at Newmarket, to be trained for English racing. A few days after their arrival Mr. Woodward's American-bred Black Tarquin will run for the St. Leger, in which he will be among the favorites.

Mr. Woodward's English racing of American stock is a tradition of several years standing. It is a sporting gesture largely motivated, I presume, by his earnest desire to keep in friendly contact with the Turf in England, which is the mother of racing everywhere. Another motive—still presuming—is Mr. Woodward's earnest desire to show the essential merit of American bloodstock, whose pedigrees have been under an official ban in England since 1913.

He and his staff have made an extremely high score in selecting, as yearlings, the stock which is considered most likely to do well in England. The choices for this year have been made, undoubtedly, on the same basis.

It is interesting to note, however, that both colts have been chosen from a tail-female origin which is one of the shortest in the *American Stud Book*. The family does not appear to be the best, or anywhere near the best, in Mr. Woodward's excellent stud. Its most recent top-class horse to bear the Zetland spots was Faireno, an outstanding 3-year-old of 1932, by Chatterton out of Minerva. Subsequently Minerva produced other winners, including the Louisiana Derby winner Wise Fox and the Delaware Oaks winner Wise Lady, both by Gallant Fox.

The dam of Minerva was Arrowshaft, by *Ogden. From there the line runs through Quiver, by Faustus—Belle Broeck, by Ten Broeck—Belle of the West, by Big Fellow—Miss Howard, by Bob Howard—Rapidan, by Epsilon—Haydes, by *Glencoe—Minerva Anderson, next dam by Sir Charles, the next dam, according to volume 2 of the *American Stud Book* (page 83), "a famous quarter mare by Bess Brimmer." The stud book adds: "This is the correct pedigree. The family have raced well."

In volume 3, page 139, under Minerva Anderson's daughter Haydes (foaled 1853), the pedigree is extended differently, and a little further. There it is reported that Minerva Anderson's dam was by Sir Charles, second dam by Director, third dam by Duroc.

Most of the research having to do with the origins of the American Thoroughbred has been concentrated in the eighteenth century and the very early 1800's. I know of no reference which would clarify the story of this later family. In itself, and in many of the stallions whose American pedigrees have been added to it in successive crosses, it is one of the extreme examples of—shall we say?—the recentness of the American Thoroughbred. The family itself is extended only 12 generations from Dancing Dora and Faireno.

To those who insist upon a provincial concept of purity of pedigree, there is nothing which can be done to make these two yearlings of Mr. Woodward's acceptable. To those who are willing to abandon such a standard, there is nothing, except possibly their own eventual performances, which can be done to condemn them.

RABBIT FOOT. That a genius for luck is a key element in Thoroughbred breeding is too well known to need much demonstration. But W. Julian Walden's story of how he came by Circus Clown is too good a demonstration to ignore.

Walden, who married into one of Woodford County's prominent horse families (Mrs. Walden was Lily Parrish), got into breeding a few years ago when prices were dragging the bottom. He went down into the bargain basement at the Lexington Fall Sales and bought several mares, ranging in price from $50 to $150. He stubbornly defied the laws of probability and got good winners from most of them.

One of the mares was Basquine, by Bud Lerner, bought out of a Greentree consignment for $150, in the fall of 1942, when she was in foal to Peace Chance.

In the fall of 1943 Walden engaged a season to Tiger and asked Edwin K. Thomas to stop by and pick out any mare he liked, to be sent to the court of the good son of *Bull Dog. Thomas stopped in at Shadowlawn Farm and Walden took him out into the pasture to have a look at the mares. He began giving names, breeding, produce records, etc. Thomas listened a few minutes, then pointed to a mare which was grazing about two or three hundred yards away.

"Send me that one," he said.

"You don't want her," said Walden. "She's no 'count."

"I'll take her," said Thomas.

"Why, man, don't you even want to know her name? Or her breeding, or

something? Or don't you want to walk over there and see her, anyway?"

"She's all right," said Thomas. "She suits Tiger."

Thomas did break down enough to ask "What's she by?" Bud Lerner would suit Tiger, too, he said.

So, come spring, Walden put Basquine in the cattle truck and sent her over to the Thomas farm in Bourbon County. On the way back, she broke through the floor of the truck, thrust a hind leg down nearly to the hock. The dual hind wheel ground off the hair, skin, and flesh, left the tendon bare. If the hole had been a few inches farther back on the floor, the foot would have caught the wheel coming up instead of going down, and the leg probably would have been broken.

They doctored the leg, and Basquine was able to get around painfully. In the spring of 1945 she had a colt. As a suckling he got a bad case of distemper, broke out with half a dozen running sores. He was over that by Christmas.

When he was a yearling Walden offered to sell him for $5,000. There were no takers. So Walden turned him over to Joe Hall, who broke him at Douglas Park, Louisville. Somebody tried to buy him for $10,000, but his owner decided not to sell.

When Tommy Root took over the colt, now named Circus Clown, in the late fall or early winter, he soon found out enough to report to Walden: "He might not be a top horse, but he'll murder the second flight."

There have been, as Root predicted, a lot of murders. And all because Ed Thomas stands there in the fall of 1943 and picks out a mare about an eighth of a mile away and he doesn't even know her name or what's she's by or what she's out of—or nothing.

Ed Thomas drew a bead on Basqueline at 200 yards or so, said she'd make a good mate for Tiger. He didn't know what she was by or what she was out of. The result was CIRCUS CLOWN, winner for W. Julian Walden of the Select and Philadelphia Handicaps. Mr. and Mrs. Walden are at the left.

ERNST DISPERSAL

Plans for the sale of breeding stock owned by the estate of the late Alwin C. Ernst were announced this week by L. P. Doherty, manager of the Ernst farm at Lexington. Toward settling the estate, 17 broodmares, six yearlings, and nine foals of 1948 will be sold at auction on the first day of the Keeneland Fall Sales, to be held in mid-November.

The mares include Alpoise (by Equipoise), dam of Algasir, winner of the Flash Stakes on August 2 and holder of the world record for 4½ furlongs. Others among the broodmares are the dams of the stakes winners Alquest, Aletern, Alorter, and Xavier. They also include two full sisters to Alquest and three half sisters to Aletern.

Alpoise is in foal to *Bernborough. She has a yearling filly by Bimelech and a filly foal by Bull Lea. Sires of other yearlings include Questionnaire, Alquest, and Aletern. Sires of other foals are Questionnaire, Alquest, Alorter, and Aletern.

The Ernst racing stable, now under charge of Trainer Jack Skirvin, will be sold at Saratoga on the morning of August 20. The tack and stable equipment also will be sold.

The Leaders

Horse	Starts	1st	2nd	3rd	Amount
Stymie, 1941	126	35	32	26	$911,335
Armed, 1941	63	36	14	5	773,700
Assault, 1943	33	16	5	5	626,620
Citation, 1945	21	19	2	0	582,700
Whirlaway, 1938	60	32	15	9	561,161
Seabiscuit, 1933	89	33	15	13	437,730
†*Gallorette*, 1942	67	21	19	12	430,535
On Trust, 1944	45	16	11	9	414,120
First Fiddle, 1939	95	23	24	20	398,610
Sun Beau, 1925	74	33	12	10	376,744
Pavot, 1942	32	14	6	2	373,365
Alsab, 1939	51	25	11	5	350,015
Equipoise, 1928	51	29	10	4	338,610
Challedon, 1936	44	20	7	6	334,660
†Busher, 1942	21	15	3	1	334,035
Gallant Fox, 1927	17	11	3	2	328,165
Phalanx, 1944	31	11	4	9	326,360
†*Honeymoon*, 1943	42	15	6	4	323,120
Shut Out, 1939	40	16	6	4	317,507
Polynesian, 1942	58	27	10	10	310,410
Zev, 1920	43	23	8	5	303,039
Mate, 1928	78	20	14	19	301,810
Fervent, 1944	29	15	7	3	293,685
Faultless, 1944	31	12	3	3	282,570
Lucky Draw, 1941	30	15	5	2	278,590
†Top Flight, 1929	16	12	0	0	275,900
War Admiral, 1934	26	21	3	1	273,240
Blue Larkspur, 1926	16	10	3	1	272,070
**Talon*, 1942	21	7	6	4	270,575
†*Bewitch*, 1945	15	11	0	2	264,475
Twenty Grand, 1928	25	14	4	3	261,790
Devil Diver, 1939	47	22	12	3	261,064
Display, 1923	103	29	25	27	256,326
**Olhaverry*, 1939	38	7	2	5	253,880
Victorian, 1925	39	18	9	1	253,425
Exterminator, 1915	100	50	17	17	252,996
With Pleasure, 1933	39	13	14	2	251,210
Count Fleet, 1940	21	16	4	1	250,300
Man o' War, 1917	21	20	1	0	249,465
Thumbs Up, 1939	45	17	14	7	249,290
Bimelech, 1937	15	11	2	1	248,745
Cosmic Bomb, 1944	26	11	4	3	247,890
Mioland, 1937	50	18	10	6	244,270
Triplicate, 1941	81	12	10	12	240,300
Double Jay, 1944	37	14	9	6	241,280
Pot o' Luck, 1942	54	13	11	5	239,150
†*But Why Not*, 1944	17	9	4	0	230,705
Occupation, 1940	32	17	9	0	227,035
My Request, 1945	23	12	2	4	228,575
Sarazen, 1921	55	27	2	6	225,000

Racing through August 7 included.

†Filly. Italic type indicates horses whose racing careers are not yet finished.

Note: *Phar Lap is omitted from this list as he won most of his total in Australia. Two of the horses listed above raced in England after racing in America, and their English records, accounting for first, second and third monies, are included, with the sovereign estimated at $5. The English records of these horses:

Horse (Age)	Starts	1st	2nd	3rd	Amount
Mate (6)	10	1	2	2	£790
Twenty Grand (7)	2	0	0	0	—

The total given for *Olhaverry is for U.S. racing. In Chile he won 13 races and 370,650 pesos ($14,826). In Argentina *Talon won 6 races and 74,000 pesos ($17,784).

SIDELIGHTS, by Joe H. Palmer

Elkridge Proves the Nimblest; Some Short Cuts at Saratoga

SARATOGA

The Shillelah Steeplechase proved an interesting tumbling act, with nobody hurt, and Kent Miller's Elkridge pushing the money-winning record among the jumpers to a new high. He was the only one which stood up, though three others finished eventually.

There were five starters. At the first fence Drift knuckled over and went down. If Bobbie McDonald had remounted he might have got something, but it looked like a long chance at the time. The other four went along all right until they came to the same fence, the third time around. At this stage it was the last fence, and Elkridge was over cleanly. Sun Bath and Floating Isle were over together, and both went down as they landed. Then came Rank, which got over all right too. But Bernard Ansteatt and Rank saw the fallen horses at the same time, and ducked away instinctively. Unfortunately Rank's instinct was for right-handed ducking, while Ansteatt ducked to his left. You can see how that came out.

Dooley Adams, who had gone down with Floating Isle, grabbed for his horse so he could remount and get second. However, he got Sun Bath instead, with the result that Darrell Clingman hopped up, got back on his horse, and took second money. Rank and Floating Isle meanwhile had gone out the gap and were racing merrily the wrong way of the dirt track. Outriders caught them both, and the jockeys scrambled up. This time Adams had the advantage of position, and he came back through a gap at the eighth-pole and took third, leaving nothing for Rank but fourth money. After that, Saratoga returned to horse racing.

SOURCE. One of the newly unveiled 2-year-olds of the first week was Sport Page, from the Woodvale Farm of Royce Martin. He made his first appearance under silk on August 3, but he had not been kept under anybody's hat, and was favorite at a bit less than 2 to 1. He came out leaping and bounding, and he looked like a colt which had grown a little faster than he could keep up with. He's big, long, very high at the croup, and rather angular. His performance, however, was handsome enough. He was fast out of the gate, and he shook off pursuit in the stretch to win by two.

Sport Page, by Our Boots—Our Page, is a brother to Page Boots, twice a stakes winner this year, and a nominee to the Travers. Pete Anderson, the 16-year-old three-bug apprentice, gallops both of them, and he claims that Sport Page is quite a horse. I suppose you'd as well get your information from a 16-year-old as anyplace else, because a lot of people who think they have had 20 years of experience have just had one year's experience 20 times.

Another which showed promise was William Ziegler Jr.'s Leading Home, another first starter. She is by Bull Lea, which helps, and out of Marching Home, which makes her a half sister to the Belmont winner Bounding Home and a bunch of other good horses with similar names. She and Rokeby Stable's Ascona had the race to themselves at the finish, but Leading Home was up in the last jump.

THE COVER: CONNIVER

It is related that Harry LaMontagne, who owns Conniver, was not much impressed by the filly's racing record at two and three. Last winter he offered to sell her to a man who was looking for a polo pony. "She's too big," the prospect demurred. "Then cut her in two and you'll have a couple of ponies," Mr. LaMontagne suggested.

Whether the story is true or not, Conniver has been running like two different horses this summer. In her first year at the races she was third once in six starts, earned $400. At three she was more successful—three wins and a pair of thirds in 19 starts—yet she was something less than sensational. This season she is in the forefront of the handicappers, has to her credit two smashing stakes successes and a pair of seconds in top company.

First solid intimation that she had taken on new life at four came in the Aqueduct Handicap, when she ran Stymie to a head in the Aqueduct Handicap. Then she beat Harmonica and Casa Camara in the Vagrancy Handicap, followed this victory with a win over Gallorette and Stymie in the Brooklyn.

A daughter of Discovery—the Schemer, by *Challenger 2nd, she was bought by Mr. LaMontagne, through Trainer William Post, for $2,500 at the Meadow Brook Sales of 1945, from the Sagamore Farm consignment. Ted Atkinson is the jockey in the cover photo.

Ascona may be all right too, but she seems to meet the wrong horses. Later in the week she tried again in a maiden race, and was favorite, but got caught again after getting to the front, the winner being King Ranch's Undercurrent. This left Ascona, a Rosemont filly, with a record of six starts, four seconds and two thirds, but no victories.

QUOTES. Hialeah is operating on a three-year plan, says John Clark, president of the track among the Seminoles. This year the grandstand is being widened, going some twenty feet back and twelve forward. Next year an addition goes on at the extreme left end of the stand, and the third year will see something done about the club house. "We were afraid to knock everything down between seasons," he said, "so we're doing it a piece at a time."

Stymie's sesamoid wasn't badly broken, just cracked, says Hirsch Jacobs, who is bearing up under the retirement (he isn't sure it's final retirement) of his favorite better than you'd expect. The horse didn't hit himself, and the trouble, Hirsch thinks, came at Jamaica, where the track got hard. "They put everybody to working on those bushes in the infield," he remarked, "and the track just went to pieces and stones worked up." Chances are that Stymie goes to Dr. Charles Hagyard's farm at Lexington, because, says Hirsch, "all the horses we've raised there come up looking good."

W. L. Brann puts the credit for Gallorette's unmatched—in our era—performance on her trainer, Ed Christmas, or, as he is rumored to be known in Upper Marlboro, Md., Old Honesty. "That mare's been cared for," says Brann. "If the track is hard, Ed takes her out, no matter. And he doesn't just go by the barn and look at the horses. He's in every stall, putting in fresh water and fooling with the horses. She gets better care than most babies." Well, she's earned more money than Jascha Heifitz had at the same age.

Because of lack of condition, the six-furlong two-year-old races at Saratoga were shortened to 5½ furlongs, except for the stakes. "Now," said John Gaver, who likes distance races like I like Aqueduct, "if the Saratoga Cup can just be cut to a half-mile—"

FOXCATCHER STEEPLECHASE

The Foxcatcher National Cup Steeplechase will be held September 11 at Fair Hill, on the Maryland-Delaware line. Because of the war, the event has not been raced since 1941. The Foxcatcher is at three miles, over brush. Three other races will be held. William du Pont is chairman of the committee.

The First Session At Saratoga

So far as could be discerned, the trend evident at the Keeneland sales in late July was prevailing at Saratoga as the annual Thoroughbred yearling auctions got under way at the upstate New York center: the fair to medium offerings encountered a buyers' market. The average on 48 head was $2,487.

Prices ranged from a low of $800 to a high of $8,200. There was no headlong competition to buy horses, whatever their breeding, whatever their conformation. Buyers were calm and critical.

J. A. Estes, covering the sales for THE BLOOD-HORSE, said the sales pavilion was slow to fill on the first night, the buyers were slow to get warmed up. Bidding didn't leap, it inched. Auctioneer George Swinebroad sweated to get $100 raises.

But the complexion of the sale couldn't be judged accurately from one session. It would be another night or two before the temper of the customers could be ascertained, before a useful comparison could be made against 1947, when a total of 318 head sold for $1,747,050, average $5,494.

Tuesday, August 10

At the first Saratoga session of 1948, 48 head sold for $119,400, average $2,487. Early wire reports on the summary listed 49 head sold. This was because a filly consigned by Holly Beach Farm ostensibly was bought for $800. But the buyer couldn't be located after the hammer fell, and the filly will be offered again later on. She was by Mr. Bones—Grandiflora, by High Quest (Hip No. 30).

The highest average was $4,257, brought by seven yearlings consigned by A. B. (Billy) Karsner, the Lexington horseman. This consignment also included the highest-priced individual of the session, a bay colt by Eternal Bull—Swell Play, by Display, bought by Cedar Farm for $8,200.

None of the first-night consignors who sold at Saratoga last year equaled their 1947 average. The consignment most nearly approaching the 1947 level was O'Sullivan Farms, which last year sold 11 head for a $2,463 average, this year averaged $1,990 for ten. The drop in average per head in this group was $473, or about 19 per cent. Most substantial decline was in the Lookout Stud offering. This lot averaged $7,167 on six head in 1947, $2,922 on nine head this year. The decline was $4,245, or about 59 per cent.

The average on 46 head at last year's first-night session was $5,013. Two of the most important consignors at the session—Longchamps Farms, which averaged $12,875 for four head, and Dr. Frank Porter Miller, who got an $8,075 average on four head—did not sell at the corresponding session this year.

	1948			1947		
Brookmeade Stable	6	$ 11,500	$1,916	6	$29,700	$4,950
H. C. Fain	4	9,900	2,475	-	----	----
Holly Beach Farm (W. H. Labrot)	5	7,300	1,460	5	17,800	3,560
A. B. Karsner	7	29,800	4,257	-	----	----
Lookout Stud (James H. Brink)	9	26,300	2,922	6	43,300	7,167
O'Sullivan Farms	10	19,900	1,990	11	27,100	2,463
O'Sullivan Farms, agent	1	1,000	1,000	-	----	----
Pine Brook Farms	4	8,700	2,175	4	21,700	5,425
Pine Brook Farms, agent	1	1,000	1,000	-	----	----
Martin Vogel, Jr.	1	4,000	4,000	-	----	----
	48	$119,400	$2,487			

Property of BROOKMEADE STABLE

Br. f. by Okapi—Katydid, by Display — Arthur White $ 2,000
B. f. by *Princequillo—Step Away, by *North Star 3rd — Henry H. Knight 3,000
Br. f. by Pilate—Glittery, by Cavalcade — Henry H. Knight 1,200
Gr. f. by Valdina Orphan—Grand Pageant by Supremus — Addison Stable 1,100
Ch. f. by *Rounders—Star Bound, by Haste — Carl Starita 3,000
B. f. by Star Beacon—Bright Destiny, by *Gino — John English 1,200

H. C. FAIN

B. f. by Sir Damion—Busy Anna, by Busy American — Addison Stable 2,000
Ch. f. by Easy Mon—Precious Toy, by Peter Hastings — W. P. Little 1,200
Ch. c. by Challedon—Torantal, by Spanish Play — Railroad Stable 3,700
Br. c. by Amphitheatre—Wise Mistake, by Port au Prince — B. F. Whitaker 3,000

HOLLY BEACH FARM (W. H. Labrot)

Ch. c. by Lochinvar—Maetake, by Transmute — Laurence Barbieri 900
B. c. by The Rhymer—Trudeyn, by Prince of Wales — Mrs. H. J. Wade 1,800
B. f. by Occupation—Bamboo Broom, by Black Servant — Mrs. Danny Shea 2,000
Ch. f. by Maxim—Chatelet, by Chatterton — H. L. Straus 800
B. c. by Supremus—War Land, by *Belfonds — David Novick 1,800

A. B. KARSNER

Br. f. by Balladier—Cynisca, by Display — Mrs. Horace Wade 2,700
Br. c. by Unbreakable—Gloria Monk, by *Monk's Way — Mill River Stable 3,200
Ch. c. by Sweep Like—Hazel Spears, by Drastic — Cedar Farm 5,500
Ch. c. by Sir Damion—More News, by Misstep — Donald A. Dryer 2,600
B. f. by Eternal Bull—Pamalette, by *Bright Knight — A. T. Simmons 4,200
B. c. by Blue Swords—Reception, by Stimulus — George M. Crump 3,400
B. c. by Eternal Bull—Swell Play, by Display — Cedar Farm 8,200

LOOKOUT STUD (James H. Brink)

Ch. c. by Seven Hearts—Red Cinders, by Big Blaze — Addison Stable 2,600
B. f. by Chance Play—Temple Dancer, by The Porter — Hugh Fontaine, agent 1,100
B. c. by Bold and Bad—Bootsie Gene, by Lucky Tom — Tom Callahan 900
B. c. by Eternal Bull—Summer Night, by *Man O'Night — Paul Youkilis 1,500
B. f. by Occupation—Miss Marg, by American Flag — Roscoe Goose 5,500
Br. c. by Bold and Bad—Unfortunate, by Jock — A. G. Robertson, agent 3,300
Ch. c. by Balladier—Bonnie Queen, by Boniface — Paul Youkilis 2,700
Ch. f. by Pensive—Live Bullet, by Bull Lea — H. L. Straus 5,000
B. c. by Hash—Little Thrill, by Agrarian — Paul Youkilis 3,700

O'SULLIVAN FARMS

B. c. by Shut Out—*Blue Dust, by Gainsborough — Mrs. Alfred Roberts 6,000
B. c. by Supremus—Pavilion, by *Royal Minstrel — Courtney Burton 1,700
B. c. by Supremus—Delicat, by *St. Germans — Duke Montour 1,500
B. c. by *Hypnotist 2nd—Scrambled Eggs, by Upset — Mrs. H. J. Wade 1,800
Ch. c. by Supremus—Short Run, by Hard Tack — Railroad Stable 2,000
Ch. f. by Lochinvar—Party Girl, by Grand Time — J. M. Roebling 1,100
Ch. c. by Supremus—Avoca, by *Quatre Bras 2nd — Duke Montour 1,400
B. c. by Supremus—Ann O'Sullivan, by Unbreakable — Addison Stable 1,800
Ch. c. by Supremus—Blue Covert, by John P. Grier — Duke Montour 1,000
Ch. c. by *Sir Gallahad 3rd or War Jeep—Notas Sociales, by Blue Larkspur — Mrs. Myrtle Buxton 1,600

O'SULLIVAN FARMS, Agent

Ch. c. by Pasteurized—Lady Weaver, by Hildur — A. D. Ness 1,000

PINE BROOK FARMS

Ch. f. by Pass Out—*Adorable 2nd, by Sardanapale — A. D. Ness 1,400
Ch. c. by *Piping Rock—Flico, by Caruso — William Goadby Loew 2,600
B. f. by Pass Out—Phantom Fairy, by *Negofol — A. Ryan 1,200
Br. f. by *Jacopo—Simple Flower, by Black Servant — Mrs. Louis Lazare 3,500

PINE BROOK FARMS, Agent

B. f. by Johnstown—Azizi, by *Pharamond 2nd — Laurence Barbieri 1,000

MARTIN VOGEL, JR.

B. c. by *Jacopo—Brave Maid, by Man o' War — W. O. Hicks 4,000

CATALOGUED BUT NOT SOLD

BROOKMEADE STABLE

Br. f. by By Jimminy—Nutmeg Lass, by Cavalcade.

LOOKOUT STUD

Ch. c. by Grand Slam—Janaluska, by Sun Teddy.

INDEX

Leading Money Winners 514
New Jersey....Frederick W. Bogert 528
Obituary 520
Pedigree Points.....J. A. Estes 513
Sidelights .....Joe H. Palmer 515
Stakes and Horses 518
Additional Stakes 533
Stud News 517
Tracks and Meetings 521

STUD NEWS

Stymie to Stand In Kentucky

Stymie will make the 1949 stud season at Dr. Charles E. Hagyard's Greenridge Farm, at Lexington. Hirsch Jacobs, trainer of the famous horse, made the announcement this week. The fee will be $2,500 for a live foal. Stymie's book will be limited to 25 mares. About half the mares to be bred to him are owned by Mr. Jacobs. The remaining mares already have been booked.

Though at present Stymie is retired from racing because of a sesamoid fracture on a fore leg, his racing career may not be ended. Jacobs said the world's leading money winner ($911,335) walked off a van in apparently excellent condition after having been moved from Monmouth Park to Jack Skinner's farm at Middleburg, Va. And there is reason to hope that he may stand training again. The injured leg is in a small cast. Present plans are to bring the horse to Kentucky in November.

*Basileus 2nd also will stand at the Hagyard farm next year. Details of his first stud season will be announced later. The 6-year-old son of Victrix—*Barberybush 2nd, by *Ksar, was bought for $40,000 by Isidor Bieber from the Estate of Joseph E. Widener at the Keeneland Fall Sales of 1946. In France he won 11 stakes, placed in many others. Unplaced in two starts in the U. S. last year, he won the Southern Maryland Handicap, was third in the Bowie Handicap this year.

WOOLF FUND

A check for $800, representing the proceeds of a benefit baseball game played recently in Chicago, has been sent by the Arlington Park jockeys and Andy Frain ushers to the California Turf writers handling arrangements for the memorial statue of the late great jockey George Woolf. John D. Jackson, general manager at Arlington and Washington Parks, Jockey F. A. Smith, and jockey room custodian, Floyd Alsbury formed the committee in charge of the fund raising game.

The campaign to raise $10,000 for the erection of a bronze, life-sized statue of George Woolf at Santa Anita Park is still shy of the goal. Voluntary public subscriptions, limited to one dollar per individual may be mailed to the Woolf Memorial Fund, Arcadia, Calif.

Star Blen at Karsner's

Star Blen, 8-year-old bay horse by *Blenheim 2nd—*Starweed, by Phalaris, will stand during 1948 at A. B. (Billy) Karsner's farm at Lexington. A winner of four races in three seasons, he is owned by Mrs. Penelope M. Rowland, of Bellerose, L. I. Terms will be announced later.

Slam

Coldstream Stud stallions had three stakes winners last Saturday. Star Reward (by Reaping Reward) won the Sheridan Handicap at Washington Park. Ocean Drive (Coldstream) won the Mayflower Stakes at Suffolk Downs. Noble Hero (*Heliopolis) won the Choice Stakes at Monmouth Park.

PONS RECOVERING

Adolphe Pons, owner of Country Life Farm, Bel Air, Md., is recovering at Saratoga from a heart attack which occurred last Sunday night. He came to Saratoga with his son John to supervise the selling of the farm's yearlings. He is at a Saratoga hospital. His condition was reported to be improving.

On the Sunday afternoon before the Keeneland sales opened, many of the buyers and consignors adjourned to the club house after looking at the yearlings. The group includes Fred A. Purner, Mr. and Mrs. Andy Crevolin, Mr. and Mrs. E. F. Axton, Jr., Mrs. Warner L. Jones, Jr., Frank Frankel, and Trainer Bobby Curran. Dr. and Mrs. Carl Fortune and Miss Martha Davis are at the smaller table.

Ocean Drive Hops to Suffolk; Algasir Runs Back to a Race

Two-year-olds, which had received a moderate amount of opportunity prior to August, began coming to grips in earnest last week. Saratoga had the Flash and United States Hotel Stakes, Washington Park had the George Woolf Memorial, Suffolk Downs had the Mayflower Stakes.

The racing at Suffolk Downs draws the usual circle of New England horses, but the Massachusetts and Yankee Handicaps and the Mayflower Stakes, carrying substantial added money, attract horses from other tracks. Four of the dozen Mayflower starters had been sent to Boston for the race, and they accounted for first, second and fourth monies.

The winner had come the farthest, and with the biggest fanfare. Fred Hooper had nominated both Ocean Drive and Olympia for the Suffolk race, scheduled for August 7, and also had named them for the George Woolf Memorial, at Washington Park on August 4. The plan was to start Ocean Drive in the Woolf and send Olympia to Boston. But the weather changed that. It came up mud at Washington Park, so Olympia started there, and Ocean Drive was led aboard a plane and flown to Boston, where there was good prospect for a fast track.

Trainer Ivan Parke was busy at Chicago with Olympia, so his brother Charlie flew East with Ocean Drive on the day of the Woolf Memorial. The trip took about five hours, was made without incident. The flying party was made up of Coldstream's son, a stable pony, Charles Parke, and former jockey Charles Stevenson.

Ocean Drive worked five furlongs in :57⅖ prior to loading on the plane, went to sleep half an hour after he was in the air, Charlie Parke reported.

The flight was made at an average speed of about 140 miles an hour. In the Mayflower, Ocean Drive didn't hit that sort of a lick, but he ran fast enough to ease in by ten lengths over Eatontown, which had been racing at Monmouth Park. Sky Miracle was third. Time, 1:11⅗. During the winter months, when he accounted for the Hialeah Juvenile Stakes, Ocean Drive was considered one of the fastest 2-year-olds in Florida. In the Mayflower, he added Massachusetts to his domain.

OL' SKIPPER. The Hooper stable had less luck at Washington Park than at Suffolk. They got part of the Woolf Memorial money with Olympia, but finished about $12,000 and 1¼ lengths behind John Marsch and Ol' Skipper. Olympia actually ran three races within the one: he first tangled with Johns Joy, and put him away. Then he was challenged by On the Eye, and disposed of him. Next came Ol' Skipper, which had raced wide on the turn, but had plenty of run left in the stretch. This was too much for the Hooper colt, which drove gamely for the wire but could not withstand the Marsch colt. Admiral Lea was third.

Ol' Skipper is a son of Mr. Marsch's Occupation, which used to run over horses at the Chicago tracks. The victory did not represent a repetition of history, though, because the Woolf Memorial was inaugurated after Occupation had grown up.

ALGASIR. A good many people who saw Algasir set a world record of :50⅘ for 4½ furlongs at Belmont Park in June were not much impressed. When they saw him finish eighth to Mr. Busher in the Arlington Futurity they were sure that his earlier race should be thrown out. But there was nothing flukey about his victory in the Flash Stakes at Saratoga on August 2. He looked Noble Impulse in the eye early in the race, took a clear lead over Prince Quest at the head of the stretch, held Noble Impulse safe by two lengths when the Oglebay colt came again. The Woodvale Farm's Halt finished fast to be third.

Algasir and his stablemate Alablue, which won the Test Stakes later in the

(Continued on page 524)

With $157,230 to his credit, Kent Miller's ELKRIDGE now leads the steeplechasers for all-time money-winning honors. The 10-year-old gelding by Mate—Best by Test, by Black Toney, gained the title with his victory in Delaware Park's Indian River Steeplechase Handicap, has since won the Shillelah Steeplechase at Saratoga.

a Reminder to —

Consignors of Horses

to the

KEENELAND *Fall* SALES

CLOSING DATE SEPTEMBER 10

The Sale of

★ WEANLINGS

★ YEARLINGS

★ BROODMARES

★ STALLIONS

and

HORSES of OTHER AGES

Dates and Sessions will be Announced Soon

For Details of Sale Contact –

Breeders' Sales Company

400 RADIO BLDG. (INCORPORATED) LEXINGTON, KY.

OBITUARY

Dr. Cassius M. Way Dies at New York

On August 4 Dr. Cassius Way, internationally known veterinarian and authority on Thoroughbred horses and pure-bred cattle, was knocked down by a horse he was treating in a stall at Roosevelt Raceway. According to reports, his head received a severe blow, but did not appear to be seriously injured, and he was able to drive to his home in White Plains, N. Y. That evening he became ill, died in a few hours of a cerebral hemorrhage. He was 67 years old.

Born in Gilead, Conn., Dr. Way studied at Connecticut Agricultural College from which he received a degree of Bachelor of Agriculture. Then he attended Cornell University, where he received a Bachelor of Arts degree in 1906 and the degree of Doctor of Veterinary Medicine a year later.

Dr. Way's early interests were in pure-bred cattle. Later he became interested in horses, and devoted considerable time to the study of breeding theories. From his office at 25 Vanderbilt Avenue, in New York, he was in a position to carry on an extensive practice at the metropolitan tracks.

He was unusually skilled in X-ray techniques, and the physical examination of mares for pregnancy, and did much work on sterility in mares and cattle throughout New York, Connecticut, Maryland, and Virginia. For many years he operated his own certified dairy herd in West Chester County, N. Y., and was veterinarian for the outstanding Ayrshire herd of the Strathglass Farm at Port Chester.

Over twenty years ago he pioneered in parasite elimination work on the Kentucky stud farms. In 1946 and 1947 he spent much time at Mereworth Farm examining and treating sterile mares and eliminating poor producers. He was dead set against impregnating broodmares: "You'd better pay a man $10 *not* to impregnate."

Soon after graduating from Cornell, Dr. Way became a milk sanitarian for the Borden Company, later became chief veterinarian for that concern, a position he held from 1914 to 1919. The Borden Company used some 2,000 horses for the delivery of its products at the time Dr. Way was in its employ, and he faced the problem of maintaining the health and efficiency of such an aggregation of horseflesh in a city environment. With this incentive he devoted much time to the development of a complete horse feed which would provide adequate nutrition for working animals without the necessity of feeding hay or other roughage. In more recent years he served in an advisory capacity to the Derwood Mills in the development of a similar feed.

In 1938 Dr. Way was United States delegate to the Thirteenth International Congress of Veterinary Medicine at Zurich, Switzerland. He was a member of the advisory committee on medicine and public health of the New York World's Fair in 1939 and 1940.

Dr. Way was a frequent contributor to professional and scientific journals. He was a past president of the American Veterinary Medical Association and was a member of the New York state and city veterinary medical societies.

His widow, Mrs. Mary Hamilton Way, and a brother, Daniel C. Way of Gilead, Conn., survive him.

Judge Henry Clay Beitler

At Augustana Hospital at Chicago on August 2, Judge Henry Clay Beitler died. His passing followed by little more than seven months the death of his friend and companion, John L. Hervey, with whom he had lived for more than half a century.

Judge Beitler was born July 1, 1866, at Rockyridge, Md., near Hagerstown. He was graduated from the University of Michigan in 1888 with a law degree, moved to Chicago in 1890, after a short period of practice at Hagerstown. He served several terms in the Illinois State Legislature, later became a judge in the Municipal Court in Chicago. He was United States Commissioner at Chicago, under President Calvin Coolidge, and held other posts. He also had a private law practice.

During his years in the courts and on the bench he and John L. Hervey shared a house which they owned together. Hervey had come from Ohio, to embark on a career which made him one of America's outstanding Turf writers, at about the time Judge Beitler had moved to Chicago from Maryland.

Judge Beitler did not consider himself an authority on Turf affairs, but he liked horses and horse people and enjoyed assisting Mr. Hervey in his researches. After his retirement from law practice he jokingly remarked that his principal job was "carrying books, looking up references, and laying out notes for Hervey," who was writing *Racing in America* and *The American Trotter*. Burial was at Rockyridge.

L. W. HICKS. Retired owner and trainer, died at Oklahoma City, Okla, May 6, age 82. Hicks had been retired from racing since 1914.

*Capstone of *RICO MONTE'S racing career in North America came at Belmont Park last October. He won the 2¼-mile New York Handicap from *Talon and Phalanx, earned $73,700. During the course of the year he won three other stakes, placed in another. Arnold Hanger, his owner, has sent him to Hartland Farm to rest until next year.*

TRACKS AND MEETINGS

Law Suit Filed At Louisville

Action to prevent Fairgrounds Speedway, Inc., a syndicate headed by Henry H. Knight and J. Fred Miles, chairman of the Kentucky State Racing Commission, from holding race meetings at the Kentucky State Fair Grounds, Louisville, was filed in the Circuit Court at Louisville recently.

The suit is being brought by a group of church leaders and residents of the fair grounds neighborhood against the Kentucky State Fair Board and Miles as the lessee. It seeks to cancel the lease under which the syndicate has been given the right to hold harness and running meetings at the fair grounds during the next four years, starting with a harness meeting this fall (see THE BLOOD-HORSE, July 10, page 128).

The petition alleges that the "races would not only detract from the popular appeal of the Kentucky State Fair and be an unlawful diversion of property standing in the name of the Kentucky State Fair Board to unlawful and criminal purposes, but the conduct of racing . . . would bring large numbers of undesirable, noisy, and criminal persons in the immediate neighborhood . . ."

Specific grounds for cancellation of the contract are stated: (a) The State Fair Board is allowed by law only to operate a State Fair and to keep full control of the fair grounds when there is no fair in operation. A lease permitting racing does not retain this full control.

(b) Gambling is forbidden at the fair grounds.

Regarding the latter point, B. L. Shamburger, attorney for the Fair Board, was of the opinion at the time the lease was approved both by him and by State Attorney-General Funk that the ban on gambling extended only to the operation of the fair itself, and not to pari-mutuel betting.

Competition at Detroit

Competition for a share of the Detroit racing dollar is increasing. On August 6 the Michigan Racing Association filed articles of incorporation calling for a capitalization of $4,750,000 and the building of a new race track before 1951. On August 7 the Thoroughbred Turf Club incorporated for $7,000,000, and announced plans for building a track for racing in 1949.

At the same time, Lewis L. Bredin, the State racing commissioner, denied that he had said there would be no racing at the State Fair Grounds next year. The Detroit Racing Association now is in the final season of a 15-year lease on the fair grounds property. Governor Kim Sigler had stated in May, when the Thoroughbred Turf Club had announced its preliminary plans, that if work on the new track proceeded as scheduled, he would prohibit racing at the fair grounds next year. Mr. Bredin is understood to have a clear hand in racing affairs. There has been no indication as to who would conduct racing at the fair grounds in 1949 if a meeting is held.

The situation is complicated further by the Michigan racing law, which states that not more than four tracks shall operate within a 25-mile radius of Detroit. Three tracks already would be accounted for if the fair grounds continues as a racing center, because harness races are conducted at Northville, near Detroit, and another trotting track is being built at Hazel Park, also within the 25-mile limit. This would leave room for only one more track within the stipulated radius.

First group to announce plans for a new track—but the second one to file articles of incorporation—originally stated its intentions late in May. Identified as the Thoroughbred Turf Club, its president is John M. MacDonald, of Marblehead, Mass. Three Detroiters prominent in the organization are Clarence J. Reese, president of Continental Motors; James Ferry, a Continental director; and Morris Garvett, an attorney.

Others mentioned are John C. Clark, president of Hialeah Park and vice president of Saratoga; Louis Lazare and Townsend B. Martin, of Monmouth Park; Vincent Cullen, president of the National Surety Company, of New York; Gordon Duvall, of the Guaranty Trust Company, New York; James J. Caffrey, New York attorney and former head of the Securities and Exchange Commission; and Harold S. Tenney, executive vice president of the Marine Midland Trust Company, New York.

The club is said to have an option on

(Continued on page 529)

The tree-shaded paddock alongside the new barn at Tattersalls reminded buyers of Saratoga. Between sessions at Keeneland, many horsemen inspected the French yearlings sold at the historic sales establishment near downtown Lexington.

Stallions

—fr

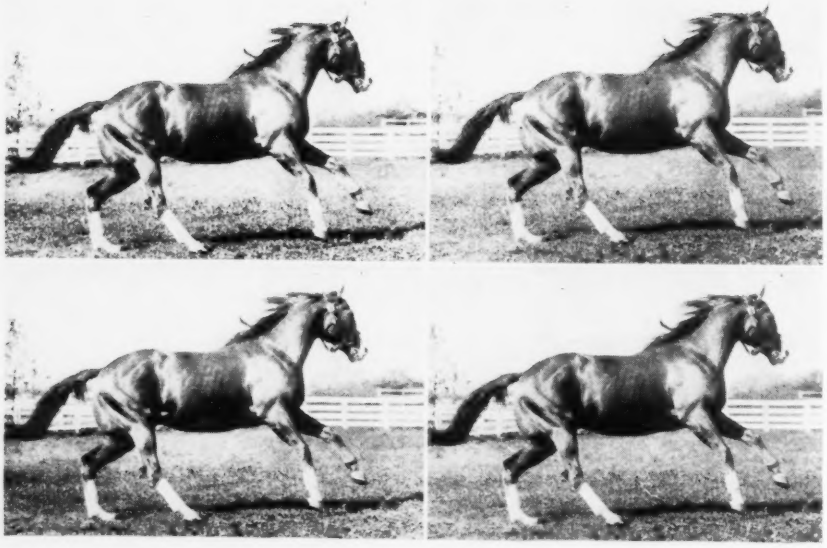

Jacomar, son of Jack High

Good pedigree, stakes performance, and proven sire credentials are the qualifications of Jacomar, chestnut stallion by Jack High, the sire of Lucky Draw, With Regards and Andy K. Jacomar won the Shevlin Stakes (NTR 1 1/16, 1:42 4/5—beat Carrier Pigeon, Tola Rose), Huron Handicap, Bay Shore Handicap (beat Pictor, Roman, Dit), placed in the Ardsley Handicap (twice) and was 3rd in Albany, Remsen, Ardsley Handicaps. Jacomar is sire of six winners from seven starters, one placed. His dam produced the stakes winner, Mythical King, and five other winners. His 2nd dam is a daughter of the great foundation mare, *Filante, producer of seven stakes winners and granddam of a host of others including *Hypnotist II, *Boswell and Apache.

Jack High	John P. Grier	Whisk Broom II
		Wonder
	Priscilla	*Star Shoot
Jacomar, ch h., 1937		Yankee Sister
Gay O'Mar	*Gay Ronald	Gay Crusader
		Port Sunlight
	Filomar	*Omar Khayyam
		*Filante

Colony Boy, by Stimulus

An outstanding stud prospect is this stakes winning son of Eight Thirty out of Heritage, winning producer of two stakes winners, one placed in stakes. Colony Boy won four races at two including Walden Stakes (1 1/16); also 3rd in Pimlico Futurity. At three, he won the Vista Del Valle Hdcp., and placed in stakes. He is half-brother to Inheritance (Matron Stakes, 2nd in Spinaway, 1947), and the winners Crest and Estate. His second dam produced seven winners, including stakes winner Big Beau (two track records). Truly, a family of production.

Eight Thirty	Pilate	Friar Rock
		*Herodias
	Dinner Time	High Time
Colony Boy, b. h., 1943		Seaplane
Heritage	*Pharamond II	Phalaris
		Selene
	*Big Sis	Son-In-Law
		Statira

Broodmares ✣ Weanlings ✣ Yearlings

Maine Chance Farm

at Saratoga August 20

Broodmares

Chelita, 1942, by *SIR GALLAHAD III—La Chica, by Sweep. Hip 434.

Half-sister to EL CHICO, top two-year-old of his year, and half-sister to stakes winners, Miyako, Chicuelo, Planetoid. Bred to War Jeep.

Gala Red, 1942, by *SIR GALLAHAD III—Rouge et Noir, by *St. Germans. Hip 439.

Dam of New Hope, winner at 2, 1948. Out of half-sister to stakes winners FIRETHORN and CREOLE MAID (dam of stakes winner, Natchez). Bred to War Jeep.

Merry Fairy, 1942, by JACK HIGH—Proud Heart, by Bold Venture. Hip 445.

Winner at 2 and 3. Family of Boojum, Tangled, Twenty Grand. Bred to Star Pilot.

Silver Queen, 1945, by WAR ADMIRAL—Danise M., by *Epinard. Hip 446.

Winner at 3, 1948. Half-sister to winners Bert's Pride, Agate, Dumpling, Eyes of Blue—100% record of winners from foals.

Sister Union, 1938, by *BLENHEIM II—My Flag, by American Flag. Hip 447.

Winning half-sister to stakes winner, GREAT UNION (Merchants and Citizens, Yorktown Handicaps). Bred to War Jeep.

War Fan, 1944, by WAR ADMIRAL—Fantine, by Whichone. Hip 450.

Winner, Pollyanna Stakes, placed in Arlington Lassie Stakes. Out of Fantine (placed in stakes), also dam of LORD BOSWELL (Pimlico Endurance, Remsen, Dick Welles, etc.).

Yearlings

Br. c., Great Union—Cele Carney, by Jack High. Hip 417.

Half-brother to winners Model Lady and Farm Man. Out of half-sister to stakes winner, PLAT EYE (Belmont Park Juvenile, Chesapeake, National Stallion Stakes, etc.).

Dk. b. c., Great Union—Easton Queen, by *Easton. Hip 421.

Out of stakes class half-sister to KNICKERBOCKER (Metropolitan Hdcp.). Easton Queen is out of Warrior Lass (by Man o' War), stakes producing daughter of Sweetheart.

B. f., Jacomar—Housework, by Brooms. Hip 422.

Out of a stakes-winning half-sister to the four stakes winners Tara's Hall, Time Clock, Milcave, and Mary Terry.

B. f., Chicuelo—Lady Wisdom, by *Sir Gallahad III. Hip 423.

Half-sister to four winners. Out of three-fourths sister to stakes winners WISE LADY, WISE FOX and half-sister to FAIRENO (Belmont, Dwyer Stakes, Lawrence Realization).

Br. f., Great Union—Little Miracle, by Bud Lerner. Hip 424.

Half-sister to two winners. Out of LITTLE MIRACLE (Betsy Williams, Autumn Day Stakes). Second dam is stakes winner, Nida.

B. f., Great Union—Merry Fairy, by Jack High. Hip 425.

Out of a winner. Family of Boojum, Tatterdemalion, Tangled, Twenty Grand, and Jolly Roger.

Gr. c., Chicuelo—Spendrift, by Johnstown. Hip 427.

Out of sister to stakes winners FLOOD TOWN (National Stallion, Belmont Park Juvenile Stakes, etc.) and ACOMA (Churchill Downs Juvenile Stakes). Second dam was stakes winner, Apogee, leading 2-year-old filly of her year.

Weanling

Ch. f., War Jeep—Sister Union, by *Blenheim II. Hip 448.

Out of winning half-sister to stakes winner, GREAT UNION (Merchants and Citizens, Yorktown Handicaps).

STAKES AND HORSES

(Continued from page 521)

week, belong to the estate of the late A. C. Ernst, though they are racing under the ownership of Trainer Jack Skirvin. With other members of the Ernst stable, they will be sold at Saratoga on the morning of August 21.

THE ADMIRAL. Saratoga's United States Hotel Stakes is one of the races people like to win. Its tradition goes back to 1901. Its winners include Old Rosebud, Papp, Billy Kelly, Man o' War, Morvich, Pompey, Jamestown, Pavot, My Request, and many other 2-year-olds which did things later on. Its added money of $10,000 will buy oats, even now.

The field for the forty-sixth running was small (six starters) but it included three stakes winners. A fourth was not graduated from the race. Victory went to Ogden Phipps' The Admiral, which already had the Tremont Stakes to his credit and had been second to Prince Quest in the Great American Stakes.

The Admiral won by five lengths over Irish Wit. Noble Impulse and Halt dead-heated for third.

One Well-Aimed Barrel

UNITED STATES HOTEL STAKES, Saratoga, August 7, $10,000 added, 2-year-olds, six furlongs. Time 1:13⅘, track good. Stakes division, $14,400, $3,000, $1,125 each.

THE ADMIRAL, 118, c., War Admiral—Big Hurry, by Black Toney (Ogden Phipps) 1
IRISH WIT, 109, c., Challedon—Well Rewarded, by *Sickle (Maine Chance Farm) 2
HALT, 114, c., Haltal—After All, by *Dis Donc (Woodvale Farm) 3
NOBLE IMPULSE, 118, c., *Bull Dog—*Uvira 2nd, by Umidwar (Crispin Oglebay) 3
Dead heat for third.

Others, Prince Quest 118, Shine On 114. Winning trainer, James Fitzsimmons. Winning jockey, Doug Dodson.

THE ADMIRAL'S RACING RECORD

Age	Starts	1st	2nd	3rd	Earned
2	8	3	2	1	$36,850

The Admiral was Ogden Phipps' only nominee among the 242 2-year-olds named for the United States Hotel Stakes in January. And one was all he needed. It was all he had needed in Aqueduct's Tremont Stakes, too, which the son of War Admiral won for his first stakes victory. In the Great American Stakes he had been second to Prince Quest, which was in the beaten field at Saratoga. His pedigree and family particulars were in THE BLOOD-HORSE of July 24, page 302.

After a Flight, a Runaway

MAYFLOWER STAKES, Suffolk Downs, August 7, $25,000 added, 2-year-olds, six furlongs. Time 1:11⅗, track fast. Stakes division, $28,125, $4,000, $2,000, $1,000.

OCEAN DRIVE, 122, c., Coldstream—Annabell Lee, by *Volta (F. W. Hooper) 1
EATONTOWN, 116, c., *Easton—Come Again, by *Teddy (Mrs. Alfred Roberts) 2
SKY MIRACLE, 122, c., Teddy's Comet—Harlem Belle, by The Porter (Brookmeade Stable) 3

Others, Sport Page 116, Egretta 119, Danherst 116, Friendly Frank 116, Blue Grip 116, Going Away 107, Whirltown 107, American Glory 116, Fuzzy Muzzle 110. Brookmeade Stable entry, Sky Miracle and Going Away. D. A. Rosenbaum entry, Friendly Frank and American Glory. Winning trainer, C. R. Parke. Winning jockey, Willie Garner.

OCEAN DRIVE'S RACING RECORD

Age	Starts	1st	2nd	3rd	Earned
2	7	3	2	0	$50,425

Ocean Drive started his racing career at Hialeah Park early this year with two consecutive victories, including the Hialeah Juvenile Stakes. After that he did not start again until June, at Arlington Park. He raced well against good competition, finished second to Provocative in the Hyde Park Stakes, but did not enter the winning ring again until the Mayflower Stakes.

His victory in the Suffolk race, after an airplane flight from Chicago, was as decisive as ten lengths could make it. A $10,000 yearling purchase at the Keeneland Summer Sales of 1947, he has returned a handsome dividend on his price, has joined the list of first-class horses developed for Fred W. Hooper by Trainer Ivan Parke. Charles Parke, another of the capable Parke brothers, saddled Ocean Drive for the Mayflower in Ivan's stead. Ivan had remained at Chicago to saddle Olympia (which finished second to Ol' Skipper) for the George Woolf Memorial at Washington Park.

For Ocean Drive's pedigree and family particulars, see THE BLOOD-HORSE of March 13, page 734.

Rampart's Half Brother

CHOICE STAKES, Monmouth Park, August 7, $25,000 added, 3-year-olds, 1¼ miles. Time 2:06⅕, track slow. Stakes division, $19,700, $5,000, $2,500, $1,500.

NOBLE HERO, 114 (Leo Gerngross) 1
FIRST NIGHTER, 122, c., Eight Thirty—Winning Streak, by Chance Play (S. A. Mason 2nd) 2
FARAWAY, 114, c., War Relic—Artifice, by *Light Brigade (Glen Riddle Farms) 3

Others, Big If 118, Compliance 113, Ready Jack 114. Winning jockey, R. J. Martin.

Noble Hero was foaled April 6, 1945, at Harrie B. Scott's Shandon Farm, Lexington. In the Keeneland Summer Sales of 1946 he was bought by Leo Gerngross for $15,000. He was in the Scott consignment. Noble Hero is a half brother to Rampart (by Trace Call), winner this year of the Gulfstream Park, Black Helen, and Valley Forge Handicaps, and placed in three other stakes.

He is the sixth stakes winner of the year for his sire, *Heliopolis, which stands at Coldstream Stud, Lexington. The colt won his first race at Jamaica in July, 1947, and was entered to be claimed for $10,000. There were no takers. In his only stakes start of 1947, he was unplaced to My Request in the Juvenile Stakes. On January 1, 1948, he was third to King Midas in the Singing Tower Handicap at Gulfstream Park.

NOBLE HERO, b. c., 1945

Hyperion	Gainsborough	Bayardo
		*Rosedrop
	Selene	Chaucer
		Serenissima
*HELIOPOLIS b. 1936	Swynford	John o' Gaunt
		Canterb'y Pilg'm
Drift	Santa Cruz	Neil Gow
		Santa Brigida
Man o' War BOAT blk. 1937	Fair Play	Hastings
		*Fairy Gold
	Mahubah	*Rock Sand
		*Merry Token
Crotala	Black Toney	Peter Pan
		Belgravia
	*Herodias	The Tetrarch
		Honora

H. B. Scott, breeder; Leo Gerngross, owner; W. O. Hicks, trainer. Family No. 14.

His full brother was sold at the recent Keeneland Summer Sales to C. F. White, agent, for $23,000. Mr. White was acting for Mrs. Isabel Dodge Sloane's Brookmeade Stable. For Brookmeade he also bought a Sun Again—Rosern colt for $8,000, and a War Admiral—Sourdine colt for $26,000. Both were from the Mereworth Farm consignment. Boat had a colt foal this year by Eternal Bull. She was bred to Teddy's Comet.

Age	Starts	1st	2nd	3rd	Earned
2	15	3	3	0	$ 9,775
3	11	5	1	1	34,665
Totals	26	8	4	1	$44,440

For family notes on Boat, Crotala, and *Herodias, first, second, and third dams of Noble Hero, see the family notes on Rampart in THE BLOOD-HORSE January 24, page 251. Boat is also the first dam of Rampart.

Record for Rippey

CLANG HANDICAP, Washington Park, August 2, $25,000 added, 3-year-olds and upward, seven furlongs. Time 1:22 (new track record), track fast. Stakes division, $19,050, $5,000, $2,500, $1,250.

RIPPEY, 126, h., 5, Pompey—Broad Ripple, by Stimulus (William G. Helis) 1
WITH PLEASURE, 124, h., 5, He Did—Seldina, by Insco (Brolite Farm) 2
SPY SONG, 120, h., 5, Balladier—Mata Hari, by Peter Hastings (Dixiana) 3

Others, Phar Mon 111, Plumper 112, Preoccupy 112, Stud Poker 115, Checkerhall 110, Daily Dip 120. Winning trainer, William Booth. Winning jockey, Ovie Scurlock.

RIPPEY'S RACING RECORD

Age	Starts	1st	2nd	3rd	Earned
2	0	0	0	0	----
3	15	4	2	1	$40,250
4	20	4	4	5	94,000
5	13	5	5	1	93,790
Totals	48	13	11	7	$228,040

The Clang Handicap brought together several of the fastest sprinters in contemporary American racing—Rippey, With Pleasure, Spy Song, Phar Mon. On this occasion the top-weighted Rippey emerged winner. He overcame bad racing luck when Preoccupy dropped back and forced him to take up, won going away.

Rippey's 1:22 for the seven furlongs was a new record for the Washington Park course. It was a fifth faster than Miss Kimo's 1:22⅕, set in the Misty Isle Stakes last year. Like Rippey, Miss Kimo is owned by Mr. Helis. Last year at Washington Park Rippey set a track record of 1:09⅘ for six furlongs. The Clang was his fourth stakes win, eighth stakes placing of the year.

Rippey's pedigree and family notes were in THE BLOOD-HORSE of May 15, page 349.

Stakes Winner for Occupation

GEORGE WOOLF MEMORIAL, Washington Park, August 4, $20,000 added, 2-year-olds, six furlongs. Time 1:12⅕, track muddy. Stakes division, $16,100, $4,000, $2,000, $1,000.

OL' SKIPPER, 116, c. (John Marsch) 1
OLYMPIA, 122, c., *Heliopolis—Miss Dolphin, by Stimulus (F. W. Hooper) 2
ADMIRAL LEA, 116, c., Bull Lea—Que Gato, by Blue Larkspur (Ada L. Rice) 3

Others, On the Eye 116, Jacks Town 118, Shakeme 114, Old Rockport 114, Provocative 122, Johns Joy 118. Mrs. Emil Denemark entry, On the Eye and Provocative. Winning jockey, Tony Skoronski.

Ol' Skipper was foaled at Henry H. Knight's Almahurst Farm, in Jessamine County, Ky., near Lexington. He was sold privately to John Marsch, who owns his sire, Occupation, one of the brothers which became widely known as the "futurity

specialists." He is a product of Occupation's first year at stud, during which time he stood at Almahurst. He now is standing at Dale Shaffer's Coldstream Stud.

A full brother to Ol' Skipper was consigned to the Saratoga sales this summer. But he was not in the Almahurst consignment—Mr. Knight had sold Seaway, in foal to Occupation, to Nydrie Stud. The yearling is in the Nydrie consignment.

Prior to winning the George Woolf Memorial, Ol' Skipper had placed in two stakes. He was third to Olympia and Ky. Colonel in the Joliet Stakes, and was second to Olympia in the Primer Stakes. During the Lincoln Fields-at-Washington Park meeting in May, he had equaled the track record of :58⅕ for five furlongs. He carried 118 pounds.

Occupy, full brother to Occupation, is owned by a Maryland syndicate, stands at Alfred G. Vanderbilt's Sagamore Farm.

OL' SKIPPER, b. c., 1946

*Bull Dog	*Teddy	Ajax
		Rondeau
OCCUPATION	Plucky Liege	Spearmint
		Concertina
br. 1940	Bunting	Pennant
		*Frillery
Miss Bunting	Mirthful	*North Star 3rd
		Dismiss
Man o' War	Fair Play	Hastings
		*Fairy Gold
SEAWAY	Mahubah	*Rock Sand
		*Merry Token
b. 1939	Silvern	Polymelus
		Silver Fowl
*Silway	Wayzgoose	Stornoway
		Waiontha

Henry H. Knight, breeder; John Marsch, owner; L. J. Wilson, trainer. Family No. 1.

Age	Starts	1st	2nd	3rd	Earned
2	7	3	1	1	$24,675

SEAWAY. 4 wins at 2, 3, 4. 1 named foal—
OL' SKIPPER (Occupation). Stakes, above.

*SILWAY. 2 wins at 2. Newmarket Old Nursery Stakes, Ditch Mile Old Nursery Stakes. 11 foals
WINWAYS (Winalot). 9 wins at 3, 4, 5. Sent to Malay.
HED'DON HILL (Apple Sammy). Unraced.
LINNET (Weissdorn). Unraced.
SILVER WAY (Apple Sammy). 2 wins at 3, 4.
TELSCOMBE TYE (Apple Sammy). Unraced.
*WAIONTHA (Colorado Kid). Unraced.
COLORADO ORE (Papyrus). 10 wins, 2 through 6. Placed in stakes.
SEAWAY (Man o' War). Above.
LANCELEAF (*Lancegaye). Placed at 2.
SILVERWAY (Valerian). Unraced.
SILERIA (Valerian). Unraced.

WAYZGOOSE. Brighthelmstone Plate. Damof—
ELYSIA (Gavrisankar). Winners.
MAITRE (Gainsborough). Winner.
*SILWAY (Silvern). Above.

Algasir in the Flash

FLASH STAKES, Saratoga, August 2, $10,000 added, 2-year-olds, 5½ furlongs. Time 1:06⅘, track fast. Stakes division, $9,225, $2,000, $1,000, $500.

ALGASIR, 114 (J. H. Skirvin) ---------- 1
NOBLE IMPULSE, 126, c., *Bull Dog—*Uvira 2nd, by Umidwar (Crispin Oglebay) ---------- 2
HALT, 113, c., Haltal—After All, by *Dis Donc (Woodvale Farm) ---------- 3

Others, Shine On 113, Prince Quest 120, Pedro 113. Winning jockey, Eddie Arcaro.

Algasir, foaled at the Lexington farm of the late A. C. Ernst, made a headlong debut when he was sent to the post for the first time. Starting in a maiden race at Belmont Park on June 16, he ran over 4½ furlongs of the Widener course in :50⅘ seconds, a new world record. He was third in his next start to Jacks Town and On the Eye, then entered the winner's circle again, at Arlington Park. Later, in the Arlington Futurity, he faced the classiest field of his short career, finished eighth behind Mr. Busher, Olympia, Provocative.

In the Flash he was making his fifth start, gaining his third victory. His winning margin was two lengths. He will be sold at the horses-in-training session at the Fasig-Tipton Company's Saratoga auctions on August 21. The sale is toward settling the Ernst estate. His dam, Alpoise, in foal to *Bernborough, will be sold at Keeneland this fall, as will her yearling filly by Bimelech and her filly foal by Bull Lea.

ALGASIR, b. g., 1946

*Teddy	Ajax	Flying Fox
		Amie
*SIR GALLAHAD 3rd	Rondeau	Bay Ronald
		Doremi
b. 1920	Spearmint	Carbine
		Maid of the Mint
Plucky Liege	Concertina	St. Simon
		Comic Song
Equipoise	Pennant	Peter Pan
		*Royal Rose
ALPOISE	Swinging	Broomstick
		*Balancoire 2nd
b. 1937	*Sun Briar	Sundridge
		*Sweet Briar 2nd
Laughing Queen	Cleopatra	Coreyra
		*Gallice

A. C. Ernst, breeder; J. H. Skirvin, owner and trainer. Family No. 3.

Age	Starts	1st	2nd	3rd	Earned
2	5	3	0	1	$14,450

ALPOISE. Unraced. 5 named foals—
FIRST ADMIRAL (War Admiral). 13 wins, 3 through 7.
GAGA (*Bull Dog). 7 wins at 2, 3, 4. 3rd Carroll H.
ALCHOIS (Challedon). 1 win at 2.
ALPHARA (*Pharamond 2nd). 5 wins at 2, 3.
ALGASIR (*Sir Gallahad 3rd). Stakes, above.

LAUGHING QUEEN. 3 wins at 2. Selima S. 7 foals, including—
Winners: ALCHANCE, ALACYON, CHAOS.
Producers: ALPI, ALPOISE (above).

CLEOPATRA. 8 wins at 2, 3. Pimlico Oaks, Coaching Club American Oaks, Latonia Championship, Huron H., Champagne, Alabama Stks.
POMPEY. Futurity, Hopeful, United States Hotel, East View, Wood Memorial Stks. $413,495. Sire.
CAESARION. Champlain H.
LAUGHING QUEEN. Above.
Other winners: SELENE, NILE MAIDEN (producer), SUNNY QUEEN (producer), NILUS.

Alablue's Test

TEST STAKES, Saratoga, August 6, $7,500 added, 3-year-old fillies, seven furlongs. Time 1:25⅘, track sloppy. Stakes division, $7,500, $1,500, $750, $375.

ALABLUE, 114, (J. H. Skirvin) ---------- 1
PADDLEDUCK, 111, *Blenheim 2nd—Dabchick, by *Royal Minstrel (Greentree Stable) ---------- 2
MACKINAW, 121, *Mahmoud—Mackerel, by Equipoise (C. V. Whitney) ---------- 3

Others, Grey Flight 116, Sweet Dream 124, Mazarine 111, Allie's Pal 111, Vaudeville 111, Miss Request 124. Winning jockey, Eric Guerin.

Alablue was foaled April 11, 1945, at Walter J. Salmon's Mereworth Farm, Lexington. Pat J. O'Neill, manager at that time of the A. C. Ernst Farm, bought her as a yearling at the Keeneland Summer Sales of 1946 for $26,000. She was turned over to Jack Skirvin, trainer of the Ernst horses, and in her second start, at Hialeah Park in January, 1947, she equaled the track record of :33 for three furlongs, under 114 pounds. In six stakes starts at two, she was unplaced, but she ended the season with three victories to her credit.

This year she has been racing in improved form, though the Test was her first stakes win. She had been third to Itsabet in the Prioress Stakes, second to Watermill in the Acorn, and second to Bewitch in the Cleopatra Stakes. She is the second stakes winner of the Saratoga meeting for one of the Ernst horses (now raced under the ownership of Mr. Skirvin, pending the settlement of the Ernst estate). Algasir won the Flash Stakes on August 2. Alablue, Algasir, and the other horses trained by Mr. Skirvin for the Ernst estate will be sold at the Fasig-Tipton Company's auction at Saratoga on August 21. Alablue is the fourth stakes winner of 1948 credited to Mereworth Farm. The others are Plucky Flag, Pennymaker, and Seven League.

ALABLUE, b. f., 1945

Black Servant	Black Toney	Peter Pan
		Belgravia
BLUE LARKSPUR	*Padula	Laveno
		Padua
b. 1926	*North Star 3rd	Sunstar
		Angelic
Blossom Time	*Vaila	Fariman
		Padilla
*Sir Gallahad 3rd	*Teddy	Ajax
		Rondeau
DOUBLE TIME	Plucky Liege	Spearmint
		Concertina
b. 1928	*McGee	White Knight
		Remorse
Virginia L.	Sanfara	*Ingoldsby
		Sankara

Mereworth Farm, breeder; J. H. Skirvin, owner and trainer. Family No. 4.

Age	Starts	1st	2nd	3rd	Earned
2	12	3	2	1	$ 9,825
3	13	2	4	1	23,575
Totals	25	5	6	2	$33,400

DOUBLE TIME. 2 wins at 2. 11 foals—
MEPHISTO (Diavolo). Placed at 2.
DEVIL'S PACE (Diavolo). 8 wins, 2 through 7.
QUICK DEVIL (Diavolo). 7 wins, 2, 3, 4. 3rd Sanford S., Marvelous Marin, San Pasqual Handicaps.
DUPLICATION (Diavolo). Placed at 2. Producer.
FULL STEAM (Hard Tack). Placed at 2.
VOLOTIME (Diavolo). 1 win at 2. Producer.
GREAT HURRY (Hard Tack). 1 win at 2.
SPEED UP (Snark). 5 wins at 2, 3, 5.
INOTIME (Ariel). 1 win at 3.
ALABLUE (Blue Larkspur). Stakes, above.
FIREAGAIN (Firethorn). 1 win at 2.

VIRGINIA L. 1 win at 3. 12 foals, including—
SINGLE FOOT. Pimlico Nursery, Laurel, Aberdeen, Pimlico Home-bred, National Stks., Eastern Short, Pimlico Serial Hdcps. Sire.
CANTER. Pimlico Futurity, Kentucky Jockey Club, Whirl, Sanford Memorial, Pimlico Home-bred Stks., Eastern Shore, Philadelphia Hdcp, 2nd Futurity. Sire.
SINGLE STEP. Wakefield H.
TEUFEL. Wood Memorial S., Puritan H. Sire.
Other winners: DOUBLE TIME (above), GALLOP ALONG, MARADADI (dam of Brabanconi), GLENDYE, SIR LAMORAK, TINTORETTO.
Producers: AMBLE, LOPE.

SANFARA. International, Whirlpool, Ontario Hdcps. 11 foals, including—
KEWESSA. Harford H.
Other winners: BILLY McGEE, OLD EYLERS, VIRGINIA L. (above), MAURICE H.,

The Finest

Ch., 1937
*Teddy — Ajax / Rondeau
Appeal — John P. Grier / Sweetheart

Jean Valjean

Ch., 1926
*Stefan the Great — The Tetrarch / *Perfect Peach
Jeanne Bowdre — Luke McLuke / *Black Brocade

Keeneland Stud

Versailles Pike — Lexington, Ky.

LEXINGTON, KENTUCKY

If location, neighborhood and that Lexington, Kentucky address constitute a few of your requirements, this choice land boundary will not disappoint you.

A small cash payment and Landlord's possession now. Full possession March 1, 1949.

275 acres. 8 miles north of Lexington in the rich farming and horse section. 2 good barns. 2 good cottages. Excellent water, fencing and soil. Forest trees. This fine farm offers many advantages. One-half interest in 16 acres of fine tobacco, corn crop, red clover, and old bluegrass sod. A REAL CHANCE TO PURCHASE A FARM READY FOR ANY PURPOSE. Price $400 per acre. First time offered for sale.

BARNEY TREACY, Realtor

135 W. Short St. — Phone 355

LEXINGTON, KENTUCKY

One Look Means a Lot

Established 1910

W. C. JACKSON, Farm Dept.

SANFARA—Continued.

O'KELLY, DADDY NELSON.
Producers: LILLY B., LADY LOVELY.

The Biggest One

SHERIDAN HANDICAP, Washington Park, August 7, $25,000 added, 3-year-olds and upward, 1 mile. Time 1:35⅘, track fast. Stakes division, $19,350, $5,000, $2,500, $1,250.

STAR REWARD, 113, c., 4, Reaping Reward—Far Star, by *North Star 3rd (Dixiana) 1
FERVENT, 121, c., 4, *Blenheim 2nd—Hug Again, by Stimulus (Calumet Farm) 2
ETERNAL REWARD, 113, h., 5, Reaping Reward—Forever Yours, by Toro (Augustus and Nahm) 3

Others, *Colosal 113, With Pleasure 126, Rippey 125, Plumper 112, Loujac 107, Bullish 112, Daily Dip 120, Preoccupy 112. Augustus and Nahm entry, Eternal Reward and Loujac. Winning trainer, J. C. Hodgins. Winning jockey, Steve Brooks.

STAR REWARD'S RACING RECORD

Age	Starts	1st	2nd	3rd	Earned
2	8	3	3	0	$ 6,740
3	11	6	4	0	39,600
4	12	4	1	4	64,320
Totals	31	13	8	4	$110,660

The Sheridan Handicap was the most important race won by Star Reward. He had won slightly more money ($19,800) in beating Jack S. L. and Carolyn A. in the New Orleans Handicap in March, but the field did not have the over-all class of the Sheridan. Besides the New Orleans race, he won the Clark Handicap at Churchill Downs in April. He has placed in four other stakes this year.

Star Reward is the third winner of $100,000 to be bred by Charles T. Fisher (Dixiana). The others are Spy Song and Four Winds. The latter won the Arlington Matron Handicap on July 29. He is the fourth $100,000 winner for Reaping Reward, which is owned by Coldstream Stud, Lexington. The others are Quick Reward, Eternal Reward, and May Reward.

Pedigree and family particulars of Star Reward were in THE BLOOD-HORSE of March 13, page 707.

Two More for Gallorette

WILSON STAKES, Saratoga, August 3, $15,000 added, 3-year-olds and upward, 1 mile. Time 1:38⅘, track fast. Stakes division, $12,550, $3,000, $1,500, $750.

GALLORETTE, 115, m., 6, *Challenger 2nd—Gallette, by *Sir Gallahad 3rd (W. L. Brann) 1
MOUNT MARCY, 105, c., 3, *Mahmoud—Maud Muller, by Pennant (C. V. Whitney) 2
MISS DISCO, 109, f., 4, Discovery—Outdone, by Pompey (S. S. Schupper) 3

Others, Newsweekly 105, Lord Grillo 113, Round View 112, Natchez 113, Knockdown 120, Alexis 114, Sir Harry 112. Winning trainer, E. A. Christmas. Winning jockey, Job Jessop.

WHITNEY STAKES, Saratoga, August 7, $20,000 added, 3-year-olds and upward, 1¼ miles. Time 2:05⅕, track good. Stakes division, $15,450, $4,000, $2,000, $1,000.

GALLORETTE, 115, m., 6, *Challenger 2nd—Galette, by *Sir Gallahad 3rd (W. L. Brann) 1
LOYAL LEGION, 112, g., 4, Halcyon—War Grey, by Man o' War (W. M. Jeffords) 2
NATCHEZ, 114, h., 5, Jamestown—Creole Maid, by *Pharamond 2nd (Mrs. W. M. Jeffords) 3

Other starter, *Miss Grillo 115. W. M. Jeffords and Mrs. W. M. Jeffords entry, Loyal Legion and Natchez. Winning trainer, E. A. Christmas. Winning jockey, Arnold Kirkland.

The Wilson Stakes was Gallorette's second stakes victory of the year, the Whitney was her third. They were four days apart. The Wilson represented her second consecutive victory in the Saratoga feature. Last year she won it over Hornbeam and King Dorsett, in 1946 she was second to Pavot. The Whitney represented her first victory in a stakes she had gone after last year, but had lost to *Rico Monte. However, W. L. Brann and *Challenger 2nd had registered an earlier win in the 10-furlong race—Challedon won it in 1940.

Galette, dam of Gallorette, had a full sister to the Wilson and Whitney winner this spring. She was bred back to *Challenger 2nd.

The victory brought Gallorette's earnings to $430,535. She is close behind Seabiscuit, which retired as the world's leading money winner, with $437,730.

GALLORETTE'S RACING RECORD

Age	Starts	1st	2nd	3rd	Earned
2	8	3	3	2	$ 7,950
3	13	5	2	1	94,300
4	18	6	5	2	159,160
5	18	3	6	5	90,275
6	10	4	3	2	78,850
Totals	67	21	19	12	$430,535

Stakes Winner for Iron Hills

HAGGIN STAKES, Hollywood Park, July 21, $25,000 added, 2-year-old colts and geldings, six furlongs. Time 1:11⅘, track fast. Stakes division, $23,300, $5,000, $3,500, $2,500.

AUDACIOUS MAN, 114 (H. N. Isenberg) 1
BEAU LYNN, 110, *Beau Pere—Lynn, by High Time (L. J. Montgomery) 2
CHARLIE BAAD, 113, Whirlaway—Black Wave, by *Sir Gallahad 3rd (N. W. Church) 3

Others, Top View 113, Terry's Man 114, Phony Title 114, Top Turrett 118, Straight Man 110, Beau Leif 115, Duplicator 111, On the Hour 113, Row on Row 111, Black Fox 2nd 112. Winning jockey, Johnny Longden.

Audacious Man was foaled in 1946 at H. N. Isenberg's Iron Mountain Ranch, Riverside, Calif. His sire, Iron Hills, was bred and raced by Mr. Isenberg, and stands at the ranch. Iron Hills raced six seasons, won eight races, 14 seconds, nine thirds, and $21,815. At two he won the California Breeders Champion Stakes, was second in the California-Bred Juvenile Championship, third in the Coronado Handicap. At three he dead-heated for third in the Santa Catalina California-Bred Championship, at four was third in the same race. His first registered foals were born in 1943. He has had small crops. Audacious Man is his first stakes winner.

Trainer Avant says the Haggin winner is the best 2-year-old he ever trained.

AUDACIOUS MAN, b. c., 1946

Bon Homme	Sweep	Ben Brush / Pink Domino
IRON HILLS b. 1935	Sue Smith	*Masetto / Ethel Lee
	*Bistouri	Tracery / Ballot Bred
Danube Waves	Comfort	Broomstick / Slippers
Sun Beau	*Sun Briar	Sundridge / *Sweet Briar 2nd
AUDACIOUS LADY b. 1936	Beautiful Lady	Fair Play / Mileage
	*Traumer	Dark Ronald / Taormina
Dark Edwina	Edwina	Celt / Lady Godiva

H. N. Isenberg, breeder and owner; L. Avant, trainer. Family No. 23.

Age	Starts	1st	2nd	3rd	Earned
2	13	3	3	4	$38,275

AUDACIOUS LADY, 5 wins at 2, 3, 4 foals—
BE-LEE (Special Agent), 3 wins at 3, 4.
BE CAR (Wild Chicle), 3 wins at 3.
BE-DET (*Justice F.), 1 win at 3.
AUDACIOUS MAN (Iron Hills), Stakes, above.

(Continued on page 530)

The **ANSWER** to the question —

If it's about booking mares, WAR DOG, staying son of *Bull Dog, is worth careful attention. First of all, War Dog gets **winners** and he gets them **early.** In 1947 he was sixth in number of 2-year-old winners and eighth in number of races won. His 11 two-year-old winners include Allie's Pal (track record at Gulfstream, 3 furlongs, :34 3/5). He is also sire of Warsick (Dinner Stakes, 1948).

War Dog was a **stakes** winner with real staying power. He won the Scarsdale Handicap (1 mile and 70 yds., muddy track), Thomas K. Lynch Memorial (1 1/16), and Aqueduct Handicap—beat Roman Flag, Sickle T. War Dog was 2nd to Hash when he set a new track record in the Edgemere Handicap (1 1/8, 1:50 2/5).

He is out of a producing daughter of the stakes winner *Enfilade. His pedigree contains four crosses to **Hampton,** two crosses to **Carbine,** and in the first four generations, there is a total of 18 Derby winners. His sire, *Bull Dog, is sire of **Bull Lea, Eternal Bull,** Coldstream, and Occupation.

WAR DOG

WAR DOG Br. h., 1936	*Bull Dog	*Teddy	Ajax
			Rondeau
		Plucky Liege	Spearmint
			Concertino
	Flying Shot	*Omar Khayyam	Marco
			Lisma
		*Enfilade	Ramrod
			La Rille

Stud fee due and payable Sept. 1, 1949. Veterinary certificate that mare is barren will be accepted in lieu of payment. Money refunded if mare proves barren.

Book Full 1948
Now Booking 1949

Produce eligible for National Stallion Stakes

Property of Cain Hoy Stables and Paulfred Farms

AT SARATOGA
August 19
Barn Number
To be announced later

Heloria Farm Yearlings

HIP 383 **Ch. c. by Gallant Fox—Ene, by *Challenger II.** Out of a winning sister to the stakes winner, MOON MAIDEN (winner 19 races including Comely, La Tosca Handicaps).

HIP 384 **Ch. c. by Vincentive—Blossom Rose, by Guest of Honor.** A son of the Dwyer Stakes winner, Vincentive. Family of HOMESTRETCH (Jockey Club Gold Cup), and Sun Egret.

HIP 385 **Br. f. by Vincentive—New Shoes, by Mr. Bones.** Out of winning half-sister to SAILOR BEWARE (Junior Champion Stakes, Babylon Handicap, and other stakes).

HIP 386 **B. f. by Buster—Busy Marie, by Busy American.** Out of a winner at three, the dam of Marie Kantar, winner at 4 last year. Busy Marie is sister to two winners.

MRS. HELENE W. BOYLE

Heloria Farm **Charles Town, W. Va.**

NEW JERSEY,

by Frederick W. Bogert

The Yearling Show At Monmouth Park

RIDGEWOOD

As most race-goers know, the blue and white colors of William Helis make frequent appearances in the winner's circle at New Jersey tracks. On July 14, however, the Helis colors appeared in a new kind of winner's circle. The occasion was the second annual yearling show of the Thoroughbred Horse Breeders Association of New Jersey, held in the trim, white-painted paddock of Monmouth Park. The winner in this case was the champion yearling of the show, an honor won for the second year in a row by a Helis-bred, Helis-owned yearling.

Last year Helis had the champion yearling in a chestnut colt by Valdina Orphan out of Highdine, by High Time. The colt was sold later in the year to Art Rooney, Pittsburgh sports impresario. This year the colt won the New Jersey Stallion Stakes at Garden State Park and thereby became the first stakes winner bred by Helis. His name is Big Nose.

This stakes victory lent added interest to the 1948 show. For horsemen were eager to see whether Trainer Preston M. Burch, judge of both the 1947 and 1948 shows, could pick a potential stakes winner two years in a row. Next year, Monmouth Park will make things easier—or harder—by staging a special race, the Return Engagement, which will be restricted to the 2-year-olds which showed as yearlings in the 1948 show. Thus the vindication of Burch's judging will come next year.

THREE IN THE MONEY. Burch had his work cut out for him. A neighing, whinneying parade of 21 colts faced him in the first class, for colts foaled in New Jersey in 1947. In a matter of some 35 minutes, he cut this number to nine. Then he waved away all but five. A few minutes later he handed in his score sheet and the ribbons were pinned to the lead bridles of four youngsters.

The Helis Stock Farm had three candidates in the class. All three were in the ribbons. The blue went to a well muscled bay colt by Valdina Orphan, out of Pamela C., by Stimulus. Second went to a chestnut colt by *Rounders—Loveday by Petee Wrack; third to a bay colt by Deil-Red Moon, by Burning Blaze, owned and bred by Mrs. Dora V. Kellogg, Keystone Farm, Pennington, N. J.; and fourth, a full brother to last year's winner, Big Nose.

Twenty-two fillies were shown in the yearling filly class. Again Judge Burch moved rapidly, though carefully, through the youngsters, weeding out all but nine. A second appraisal cut the number to four, with the bay filly by Valdina Orphan and out of Mismate, by High Strung, given the championship.

This filly represented another triumph for Helis, since he bred her and sold her last year to the Carolyn K. Stable owned by Mr. and Mrs. Irving Kirschbaum of Deal, N. J. Mrs. Andy Schuttinger's bay filly by Lockinvar—Battle Smoke, by *Blenheim 2nd, was second. Carolyn K. Stable's other entry in the class, a bay filly by Valdina Orphan—Bill's Sister, by Zacaweista (Helis-bred), was third. A chestnut daughter of Knave High—Pillarita, by Pillory, owned and bred by Woodland Farm (Amory L. Haskell, president of the Monmouth Park Jockey Club), was fourth.

THE CHAMPION. Ribbon winners of the first two classes competed in the final class for the champion yearling of the show. After they had been led around the paddock a half-dozen times, the colt champion was crowned champion of the show; Carolyn K. Stables' filly champion was given the reserve ribbon.

Trophies for the winners were presented by Lewis E. Waring, chairman of the New Jersey State Racing Commission, to Joe Loper, manager of the Helis Stock Farm, representing Mr. Helis, and to Mr. and Mrs. Irving Kirschbaum, the owners of Carolyn K. Stables.

In addition to the trophies, donated by the Monmouth Park Jockey Club and the Thoroughbred Horse Breeders Association, cash prizes to winners and reserve ($65 and $35) were presented by the Garden State Racing Association. The Atlantic City Racing Association donated cash prizes to the third and fourth horses in each of the two classes.

PHOTO CREDITS

Alex Bower 521
J. C. Meadors 517
New York Racing Associations and Bert Morgan .....Cover, 518
Bert Clark Thayer 520
Turf Pix 514

KEENELAND NOTES

Joe Lombardi, who made several purchases, races as the Pine Tree Stable. Mr. Lombardi, a business man of Framingham, Mass., operates Pine Tree Farm. His yearlings will be broken this fall by Trainer Al Pupino. Meantime, they are at Marvin Gaines' Twin Oak Farm, near Walton.

Most of the yearlings bought by Mrs. Danny Shea were for the account of Gustave Ring, Washington, D. C.

Outstanding yearling at the annual show held by the Thoroughbred Horse Breeders Association of New Jersey at Monmouth Park last month was William Helis' bay colt by Valdina Orphan—Pamela C., by Stimulus. He won the colt division, then was awarded the championship ribbon in the final class.

TRACKS AND MEETINGS

(Continued from page 521)

303 acres in Livonia Township, near Detroit.

The other group—the Michigan Racing Association—lists among its 19 incorporators Henry H. Knight, of General Motors and Almahurst Farm; E. E. Dale Shaffer, owner of Coldstream Stud; Harold R. Boyer, General Motors executive; P. A. B. Widener 3rd, of Elmendorf Farm, and a Hialeah director; and Leslie Combs 3rd, Spendthrift Farm. Listed as directors but not incorporators are Warren Wright, of Calumet Farm, and William H. Cane, promotor of the famous Hambletonian trotting classic.

And it is rumored that still another group, headed by Detroit's Charles Pierce, is interested in building a non-profit track in the metropolitan area.

Narragansett's Fall Stakes

Narragansett Park's fall meeting will proceed as scheduled, regardless of the conflict with Rockingham Park, it has been announced. The Rhode Island track will have 30 days of racing from August 16—September 18. Rockingham Park, in New Hampshire, opens an 84-day meeting on August 16. Both tracks draw their support from the same general area, notably Boston.

Directors of Narragansett Park have ruled that no horses stabled anywhere but at the track will be permitted to race there except by special permission. However, the rule does not apply to horses nominated for stakes.

Nominations for the Narragansett Park stakes close August 9. The program:

Aug. 21 MARY DYER STAKES, $7,500 added, fillies and mares 3 years old and up, $1\frac{1}{16}$ miles.

Aug. 28 NARRAGANSETT SPECIAL, $25,000 added, 3-year-olds and up, $1\frac{3}{16}$ miles.

Sept. 4 RHODE ISLAND HANDICAP, $10,000 added, 3-year-olds and up, $1\frac{1}{8}$ miles.

Sept. 6 PAWTUCKET HANDICAP, $7,500 added, 3-year-olds and up, 6 furlongs.

Sept. 11 JEANNE d'ARC STAKES, $7,500 added, 2-year-old fillies, 6 furlongs.

Sept. 18 JAMES H. CONNORS MEMORIAL STAKES, $10,000 added, 2-year-olds, 6 furlongs.

Construction at Hialeah Park

First phase of a three-year building program at Hialeah Park has been started. Involved in the present construction is the grandstand. It is being extended 12 feet at the front and 20 feet at the rear. A third seating level is being added, and a terrace will be built behind the last row of grandstand seats.

Second part of the program involves the building of a new grandstand roof, and the lengthening of the structure toward the head of the stretch. This will be done when steel is available, possibly in 1949. Enlargement of the club house will be the third phase.

Heart of the horse country

228-acre, well equipped breeding farm with that Lexington, Kentucky, address. Modern seven-room house and excellent farm buildings including the brand new barn pictured above. A wonderful home or investment.

We also have other Bluegrass farms of 20 to 1,300 acres. Contact us for the most desirable property.

Lexington Development Co. 111 Cheapside, Lexington, Ky. Phone, Jackson—2745 or —2063.

WANTED

Responsible horseman, age 30-40. To take complete charge of stock on small Thoroughbred farm. Must know care and foaling of broodmares. Modern farm house. Supply references. State salary expected. Write Box 71, The Blood-Horse.

HORSES BOARDED

15-minute drive from leading Fayette County, Kentucky, farms. Will accept 18 mares. Four separate barns. Plank fences. Personal supervision of owner. Apply: Calbert Anderson, Georgetown, Kentucky. Phone 41.

The Story of

Man o' War

An illustrated booklet giving Man o' War's own racing record and the record of his get. Other Man o' War history. 40 cents a copy, four copies $1.50. Send orders to

THE BLOOD-HORSE

P. O. BOX 1520 LEXINGTON, KY.

CLASSIFIED DEPARTMENT

BOUND VOLUMES of Blood-Horse for sale. 1939, 1940 complete. Charles Koch, 515 Purcell Ave., Cincinnati 5, Ohio.

WANTED White man on horse farm. Must have had experience with broodmares. Good house and salary. Garden. Never over seven mares. Write Box 70, The Blood-Horse.

How Many of His Foals Started Last Year?

This is one of the many questions answered in THOROUGHBRED SIRES AND DAMS published late in the summer each year by The Blood-Horse. . . . Not only do you get the number of starters, but names of winners, placed, and unplaced horses. . . . Also, racing records of produce of all dams with starters during the year. For sample pages and price list, write: The Blood-Horse, P. O. Box 1520, Lexington, Ky.

WANTED—TO BUY

Yearlings

with good conformation

(PRIVATE SALE)

Apply to Frank Jeffers, 1524 Versailles Road, Lexington, Ky.

STAKES AND HORSES

(Continued from page 526)

DARK EDWINA. Winner at 2. 8 foals—
SUN ERIN (*Sun Briar). Winner 2 through 8. 2nd Motor City Stakes.
ROYCE LAKE (*Sun Briar). Producer.
AUDACIOUS LADY (Sun Beau). Above.
VALDINA BRIAR (*Sun Briar). Unplaced at 2.
WINABEAU (Sun Beau). 3 wins at 2. Producer.
MAMIE M. (Sun Beau). Unraced.
DUSKY BRIAR (*Sun Briar). Unplaced.
JERUSHA (War Magic). Unplaced at 2.

EDWINA. 18 wins. Lynbrook, Nassau, Stonybrook, Gowanus Stakes. San Diego Business Men's Handicap. 9 foals—
SUNWINA (*Sun Briar). Placed at 2. Producer.
SUN EDWIN (*Sun Briar). 16 wins. Jerome, Empire City, Saranac Handicaps. Stanley Produce, Whirl, East View Stakes. Sire.
SUN SHADOW (*Sun Briar). 25 wins. 3rd Suburban Handicap.
SUN EDNA (*Sun Briar). Dam of stakes winner Grey Wolf.
DARK EDWINA (*Traumer). Above.
SUN EDAH (*Sun Briar). Producer.
MINTWINA (*Troumer or Mint Briar). 5 wins at 2, 3. Dam of stakes winners Bunty Lawless (also sire), Willie the Kid (also sire), and Casa Camara.
SUN CELTIC (*Sun Briar). Winner at 2, 3. Adirondack Handicap. Dam of stakes winner Helioptic.
BEAUEDWINA (Sun Beau). Winner at 2, 3. Dam of stakes winner Arbor Vito.

Steeplechase Stakes

INDIAN RIVER STEEPLECHASE HANDICAP. Delaware Park, July 2. $10,000 added. 4-year-olds and upward, about 2½ miles. Time 4:52⅘, track fast. Stakes division, $8,800, $2,000, $1,000, $500.

ELKRIDGE, 151 (Kent Miller) ---------- 1
TOURIST LIST, 142, g., 7, *Tourist 2nd—Index, by Horron (Lowry Watkins) ---------- 2
FLOATING ISLE, 141, g., 8, Battleship—Dream On, by Rochester (Auburn Farm) ---------- 3

Others, Adaptable 152, Genancoke 145, Chance Bullet 131, *Replica 2nd 137. Miss Ella A. Widener entry, Chance Bullet and Adaptable. Winning jockey, J. Bosley 3rd.

Elkridge was winning his third Indian River since 1942 (he won it also in 1945). And he became the leading American money-winning steeplechaser with $151,255. Jolly Roger, which died on July 3, day after Elkridge set the new record, had held the lead for many years with $143,240.

ELKRIDGE, b. g., 1938

Prince Pal	*Prince Palatine	Persimmon / Lady Lightfoot
MATE ch. 1928	*Wilful Maid 2nd	Sundridge / *Marian Hood
Killashandra	*Ambassador 4th	Dark Ronald / Excellenza
	*The Banshee 2nd	His Majesty / Bannagroe
Black Toney	Peter Pan	Commando / *Cinderella
BEST BY TEST br. 1931	Belgravia	Ben Brush / *Bonnie Gal
Better Judgment	*Nassovian	William the 3rd / Veneration 2nd
	*Conine	Lemberg / Hemlock

Joseph F. Flanagan, breeder; Kent Miller, owner and trainer. Family No. 2.

Very active since he was four (he did not race at two, started only once at three), he has been in the forefront among steeplechasers. In 1942, his first full season of competition, he led the jumping division with earnings of $28,130.

SHILLELAH STEEPLECHASE, Saratoga, August 5, $7,500 added, 4-year-olds and upward, about 2 miles. Time 4:15⅕ (new track record), track fast. Stakes division, $5,975, $1,500, $750, $375.

ELKRIDGE, 154, g., 10, Mate—Best by Test, by Black Toney (Kent Miller) ---------- 1
SUN BATH, 154, g., 6, *Easton—Sun Fritters, by *Sun Briar (R. W. Grant) ---------- 2
FLOATING ISLE, 150, g., 8, Battleship—Dream On, by Rochester (Auburn Farm) ---------- 3

Others, Rank 135, Drift 130. Winning trainer, Kent Miller. Winning jockey, Jimmy Rich.

At the age of ten, Elkridge can still carry high weight at track-record speed. The leading American money-winning steeplechaser was winning his twentieth stakes, gaining his thirty-ninth stakes placing. He lowered the course record by 3⅗ seconds. He had won the Shillelah in 1944, been second to Delhi Dan in the race in 1943.

ELKRIDGE'S RACING RECORD

Age	Starts	1st	2nd	3rd	Earned
2	0	0	0	0	----
3	1	1	0	0	$ 1,000
4	20	7	5	1	28,130
5	18	2	2	2	8,455
6	8	4	0	1	17,235
7	15	3	2	3	27,575
8	9	3	2	1	35,285
9	9	2	1	0	19,275
10	7	2	1	2	20,275
Totals	87	24	13	10	$157,230

FORGET HURDLE HANDICAP, Aqueduct, July 2, $10,000 added, 3-year-olds and upward, about 2 miles. Time 3:40⅘, track fast. Stakes division, $8,075, $2,000, $1,000, $500.

*BRITANNICUS 3rd, 149 (Sanford Stud Farm) ---- 1
H HOUR, 139, g., 6, Mars—Flying Hour, by Galetian (Mrs. W. M. Jeffords) ---------- 2
PEBALONG, 149, c., 4, Big Pebble—Marching Along, by Man o' War (Auburn Stable) ---- 3

Others, *Snow King 2nd 132, D'Artagnan 138, Rapier 135. Winning jockey, James Penrod.

The Forget Hurdle Handicap (formerly the Cagliostro Hurdle Handicap) was the first U. S. stakes victory for *Britannicus 3rd. In France he had won the Prix Vincennes at two and the Prix Serpolette at three. Last year he was fourth to American Way in the Tom Roby Steeplechase Stakes. All his racing in this country has been for Sanford Stud Farm.

*BRITANNICUS 3rd, br. h., 1943

Bosworth	Son-in-Law	Dark Ronald / Mother-in-Law
PLASSY b. 1932	Serenissima	Minoru / Gondolette
Pladda	Phalaris	Polymelus / Bromus
	Rothesay Bay	Bayardo / Anchora
Artist's Proof	Gainsborough	Bayardo / *Rosedrop
PIERRE DU COLLIER br. 1938	Clear Evidence	Tracery / Honora
Grand Princess	Grand Parade	Orby / Grand Geraldine
	Queen Empress	Glenesky / Sceptre

Mme. J. Doumen (France), breeder; Sanford Stud Farm, owner; Hollie Hughes, trainer. Family No. 16.

IN FRANCE

Age	Starts	1st	2nd	3rd	Francs
2	2	1	0	0	78,870
3	6	1	0	0	75,000
Totals	8	2	0	0	153,870

IN U. S. A.

Age	Starts	1st	2nd	3rd	Earned
4	4	1	0	0	$ 2,775
5	4	2	0	1	12,175
Totals	8	3	0	1	$14,950

At Saratoga

Complete Dispersal

A. C. Ernst Racing Stable

ALFOXIE, b. f., 1945, by Bimelech—Foxy Agnes, by Gallant Fox. Winner Jasmine Stakes, 1948; second in Selima, 1947. Rated 110 on Free Handicap.

ALMENOW, b. c., 1945, by Menow—Xanthina, by My Play. Did not start at two. Winner at three—allowance races. Half-brother to SW, Aletern.

ALPHARA, br. g., 1945, by *Pharamond II—Alpoise, by Equipoise. Winner at two and three. Half-brother to Algasir, world record holder (4½ in :50⅘).

ALSIRAL, b. g., 1945, by *Sir Gallahad III—Sun Bijur, by *Sun Briar. Winner at two and three on New York tracks. Half-brother to SW and sire, Alorter.

ALTHIRD, b. c., 1945, by Third Degree—Alnelle, by Johnstown. Winner on New York tracks.

ALABLUE, b. f., 1945, by Blue Larkspur—Double Time, by *Sir Gallahad III. Rated 110 lbs. on Experimental Free Handicap, 2nd in Cleopatra H., Acorn Stakes, and 3rd in Prioress Stakes. Ran 3/8 in :33, NTR at Hialeah.

ALGASIR, b. g., 1946, by *Sir Gallahad III—Alpoise, by Equipoise. Set World's record at Belmont in first start, 4½ furlongs, :50 4/5. Winner Flash Stakes by 2 lengths, August 2.

ALAMAHD, lt. br. g., 1946, by *Mahmoud—Rushagal, by *Sir Gallahad III. Rushagal has produced the winners Alairne, Alarush, Alrusha.

***NINA BRUJA, ch. m., 1943, by Embrujo—Nigua, by Songe.** Sister to Nigro Monte. *Nina Bruja won 8 races (7 stakes) from 15 starts. Top filly on free handicap at 2. At 3, she won The Oaks (La Plata), dead heat for Argentine 1,000 Guineas.

First Consignment to be Sold

AT SARATOGA, 10:30 A. M., AUGUST 21

Ch. c., Petrose—Royal Jean, by *Man o'Night. First foal of a sister and half-sister to stakes winners ROYAL MAN and BANNER BRIGHT. **Hip No. 344.**

Br. c., Omission—Deauville Zeva, by Sunmelus. From Omission's first crop of yearlings. Family of The Picket, Volthorpe, Bayonet, and Requiter. **Hip 346.**

Ch. f., Barre Granite—Harriet A., by Balladier. Out of half-sister to winners Just Tourist (21 wins) and Patron Saint (16 wins). **Hip 348.**

B. f., Lovely Night—Trial, by Brevity. Out of half-sister to winner, Complex. Family of Confidence, Galene, Augury, etc. **Hip 347.**

—: also :—

Br. f., Occupation—Valdina Spy, by *Sun Briar. Half-sister to winners Valdina Aide, G. I. Lady, and Execution. Valdina Spy was a winner at two. **Hip 345.**

B. c., Valdina Orphan—Step North, by Stepenfetchet. Out of half-sister to the winners Quick Draw and Balchen. **Hip 349.**

Wednesday, August 18 at Saratoga

Address all communications for extended pedigrees and information to Douglas M. Davis, Queensberry Hotel, Glens Falls, New York—or in person at the sales paddock.

OLD GLORY FARMS **E. R. FLAGG** **ROBESONIA, PENN.**

Additional Stakes

*Whitney Five, *Mahmoud Eight*

SARANAC HANDICAP, Saratoga-at-Jamaica, July 24, $20,000 added, 3-year-olds, $1\frac{1}{16}$ miles. Time 1:44⅘, track fast. Stakes division, $16,000, $4,000, $2,000, $1,000.

MOUNT MARCY, 116 (C. V. Whitney) ---------- 1
BETTER SELF, 126, c., Bimelech—Bee Mac, by War Admiral (King Ranch) ---------- 2
ACE ADMIRAL, 111, c., *Heliopolis—War Flower, by Man o' War (Maine Chance Farm) ------ 3

Others, Big Dial 110, Marine Charger 102, Jet Black 115, Up Beat 110. Maine Chance Farm entry, Ace Admiral and Jet Black. Winning jockey, Eddie Arcaro.

Mount Marcy was foaled April 23, 1945, at the C. V. Whitney Farm, Lexington. His racing record at two (one start—one second) did not earn him a rating in the Experimental Handicap, but his second to My Request in the Wood Memorial marked him as a colt of better-than-average potential. He was not started in any of the Triple Crown races, did not race in a stakes, following his second in the Wood, until the Survivor Stakes at Pimlico in May. He was second to Bovard.

He is the eighth stakes winner of the year for his sire, *Mahmoud, which stands at the C. V. Whitney Farm. The others are Billings, Macbeth, Daily Dip, Vulcan's Forge, Quarter Pole, Marabout, and Speculation. He is the fifth stakes winner of the year bred by Mr. Whitney. The others are Lieut. Well, Vulcan's Forge, Quarter Pole, and Daily Dip.

MOUNT MARCY, ch. c., 1945

*Blenheim 2nd	Blandford	Swynford
		Blanche
	Malva	Charles O'Malley
		Wild Arum
*MAHMOUD gr. 1933	Gainsborough	Bayardo
		*Rosedrop
Mah Mahal	Mumtaz Mahal	The Tetrarch
		Lady Josephine
Pennant	Peter Pan	Commando
		*Cinderella
MAUD MULLER b. 1922	*Royal Rose	Royal Hampton
		*Belle Rose
	Broomstick	Ben Brush
		*Elf
Truly Rural	Sylvan	Disguise
		*Sylvabelle

Cornelius V. Whitney, breeder and owner; S. E. Veitch, trainer. Family No. 16.

Age	Starts	1st	2nd	3rd	Earned
2	1	0	1	0	$ 800
3	8	4	3	0	35,450
Totals	9	4	4	0	$36,250

MAUD MULLER. Montauk, Rosedale, Clover, Astoria, Demoiselle Stakes, Bedford, LaFayette Handicaps. 10 foals—
MONSOON (*Mahmoud). 18 wins, 2 through 5. Correction, Santa Margarita Handicaps. Placed in stakes.
THE DARB (*St. Germans). 29 wins. Withers, Kentucky Jockey Club, Richard Johnson Stakes.
MULLET (*St. Germans). 22 wins.
CHIC MAUD (*Chicle). Lafayette S. Producer.
QUILLON (*Sir Gallahad 3rd). 10 wins. 2nd Pimlico Nursery, Christiana Stakes. 3rd Aberdeen, National Stallion (dead heat), Flash, Laurel Stakes.
PLUCKY MAUD (*Sir Gallahad 3rd). Delaware Oaks, New Castle Handicap.
SUMMER DAY (*Chicle). Winner. Producer.
MULLAH (Mad Hatter). Winner.
HEY THERE (*Dis Donc). Winner.
MAUPEACE (Peace Chance). Winner.
MOUNT MERCY (*Mahmoud). Stakes, above.
TRULY RURAL. Winner. 1 foal—
MAUD MULLER (Pennant). Above.

SYLVAN. Winner. 7 foals—
TRULY RURAL (Broomstick). Above.
PASTORAL (Whisk Broom 2nd). Winner. Producer.
WOODLAND (Whisk Broom 2nd). Aberdeen S.
HUNTSMAN (*Johren). Winner.
SATYR (*Johren). Winner.
CORYDON (Hamburg). Winner.
SHADY (Broomstick). Unraced. Dam of 10 winners, including stakes winners Taps, Arson, Star Shadow.

Noble Impulse Wins Again

ALBANY HANDICAP, Saratoga-at-Jamaica, July 21, $10,000 added, 2-year-olds, six furlongs. Time 1:12⅗, track fast. Stakes division, $8,725, $2,000, $1,000, $500.

NOBLE IMPULSE, 124, c., *Bull Dog—*Uvira 2nd, by Umidwar (Crispin Oglebay) -------- 1
DRY FLY, 110, c., Chance Play—Boola Brook, by *Bull Dog (Cain Hoy Stable) ---------- 2
OURQUEST, 107, c., Requested—Sugapud, by *Sickle (Ben F. Whitaker) ---------- 3

Others, Foray Vina 116, Blue Grip 112, Magic Words 111. Winning trainer, J. P. Jones. Winning jockey, Carson Kirk.

NOBLE IMPULSE'S RACING RECORD

Age	Starts	1st	2nd	3rd	Earned
2	10	4	4	1	$35,185

The Albany Handicap was the sixth stakes placing in ten starts for Noble Impulse, and was his third stakes win. On July 10, his last start prior to the Albany, he won the Eastern Shore Stakes at Havre de Grace. In June he won the Christiana Stakes at Delaware Park. Seconds were in the William Penn and the Garden State Stakes. He was third in the Dover Stakes. His pedigree and family notes were in THE BLOOD-HORSE of June 12, page 529.

She Likes to Run

ARLINGTON MATRON HANDICAP, Arlington Park, July 29, $30,000 added, fillies and mares, three years old and upward, 1 mile. Time 1:36, track fast. Stakes division, $23,650, $6,000, $3,000, $1,500.

FOUR WINDS, 119 (Dixiana) ---------- 1
BROWNIAN, 110½, f., 4, *Sickle—Brown Biscuit, by Sir Andrew (Dr. Eslie Asbury) -------- 2
HAPPY ISSUE, 114, m., 8, Bow to Me—Achieve, by Insco (Happy Stable) ---------- 3

Others, Speedy Lee 111½, Honeymoon 123, Blue Helen 107, Tre Vit 119, Jack's Jill 113, Ann's Lee 104, Alablue 108, Demure 109, Say Blue 113, Scattered 116. Winning jockey, Steve Brooks.

Four Winds was foaled April 9, 1944, at Charles T. Fisher's Dixiana, at Lexington. One of the best horses bred at Dixiana, she has a very high record of consistency—six wins in eight starts—but also has had a high incidence of injuries. After winning an overnight race following her victory in the Arlington Lassie Stakes at two, she came out for the Princess Pat Stakes, was hurt, finished sixth behind Say Blue. She was retired for the rest of the year.

Last year she got to the post only once. It was in the Princess Doreen Stakes at Arlington Park. She won, beating Brownian and Say Blue. But she injured a hip, again was retired.

The Arlington Matron was her third start, second win, of 1948. She came out of the race in good shape, reports Manager Ercel Ellis of Dixiana, and should be around for a while to make life hard for the other fillies and mares at Arlington Park. "She likes to run," Mr. Ellis says. "And she doesn't mind the rough stuff that sometimes

HORSES BOARDED

145 acres of excellent grass, water in each pasture, plank fences, large box stalls, excellent paddocks, twelve miles from Churchill Downs, intelligent care, forty years of horse breeding experience. Can accommodate 20 horses.

Write Shamrock Farm, Murphy Lane, Route 1, Louisville, Kentucky Phone WAbash 2425.

For horsemen who appreciate rugged and quality paint, PORTER PERFECT is the paint to use. Whether it's non-fading creosote or the finest of interior enamels, you can be assured that if it's PORTER, it's perfect.
In Lexington, Ky., 250 W. Vine

South American Horses
Of all classes for racing and breeding
Contact the
A. T. B.
(Agencia Turfistica Brasileira Ltda.)
Offices: Rua Mexico 164, 6th floor Caixa Postal 2197 Cables: Famiranda Rio de Janeiro — Brazil

LOVELY NIGHT

LOVELY NIGHT, Ch., 1936	Pilate	*Rock Sand	Sainfoin
			Roquebrune
		*Fairy Gold	Bend Or
			Dame Masham
	Snooze	Peter Pan	Commando
			*Cinderella
		Idle Hour	Hamburg
			Matinee

A horse of great speed and rare courage, Lovely Night won four allowance races and two handicaps at two. At three he won five of his nine starts including the Constitution, Queens County, Empire City and Butler Handicap, setting a new track record of 1:57 2/5 for 1 3/16 miles.

He defeated such great horses as Heelfly, Fighting Fox, Hash, Heather Broom, Porter's Mite, *Isolater, and Sickle T.

Lovely Night did not race at four and only started a couple of times at five. At six he won his first four starts in jumping races—he won the Amagansett, Cagliostro Hurdle Handicaps and Shillelah Steeplechase Handicap, and finished second in the Broad Hollow Steeplechase Handicap.

His dam, Snooze, won seven races and also produced the stakes winners, Pompey's Pillar, Royal Nap, Scholarship, and Slumber Song.

Lovely Night entered the stud in 1943. His first crop of eight foals, now three-year-olds, five of which have started, include the stakes winners Lovely Imp (Polly Drummond Stakes), Sweet Dream (Gazelle Stakes), Ekard (handicap winner), and the winners Miss Loretta, Varodi (at 2 and 3), and Vim. His two year-old winners, 1948, are Miboys Sugar and Charm Prince.

For the 1949 season, Lovely Night will stand at $500, money refunded if mare is not in foal October 1. Also standing at High Hope Farm are the stallions Vincentive and Pass Out.

Standing at

Marie Moore's

HIGH HOPE FARM

The Plains, Virginia

happens in a crowded field. All she wants is a hole to poke her head through."

The Arlington Matron victory took Four Winds past the $100,000-mark in earnings, made her the second hundred-grand winner for her sire, Sweep All, which stood at Dixiana, died last year. His other one is Bay View. She is the second for Charles T. Fisher (Dixiana). The other is the very fast Spy Song. Dixiana has two younger brothers to Four Winds. One is a 2-year-old, named Sky Power, and the other is a suckling.

FOUR WINDS, b. f., 1944

Sweep	Ben Brush	Bramble
		Roseville
SWEEP ALL	Pink Domino	Domino
b. 1928		*Belle Rose
	Hastings	Spendthrift
Nettie Hastings		Cinderella
	Princess Nettie	His Highness
		Nettie
Toro	The Porter	Sweep
		Ballet Girl
MISS TORO	*Brocatelle	Radium
b. 1932		*Pietra
	Black Toney	Peter Pan
Miss Jemima		Belgravia
	*Vaila	Fariman
		Padilla

Charles T. Fisher, breeder; Dixiana, owner; J. C. Hodgins, trainer. Family No. 8.

Age	Starts	1st	2nd	3rd	Earned
2	4	3	0	0	$55,550
3	1	1	0	0	20,250
4	3	2	0	0	26,250
Totals	8	6	0	0	$102,050

MISS TORO. 2 wins at 2, 3. 4 foals—
SIROCCO (Sweep All). 8 wins, 2 through 5. Walden, Classic Stakes.
KONA WIND (Sweep All). 7 wins at 3, 4, 5.
VIENTO (Sweep All). Placed at 3.
FOUR WINDS (Sweep All). Stakes, above.
SKY POWER (Sweep All). 2-year-old, 1948.

For the family notes on Miss Jemima and *Vaila, second and third dams of Four Winds, see the family notes on Star Reward in THE BLOOD-HORSE of March 13, page 732. Miss Jemima and *Vaila are also the second and third dams of Star Reward.

Misleading and Christiana

MOLLY PITCHER HANDICAP, Monmouth Park, July 31, $15,000 added, 3-year-olds and upward, fillies and mares, $1\frac{1}{16}$ miles. Time 1:45⅖, track fast. Stakes division, $11,900, $3,000, $1,500, $1,000.

CAMARGO, 115 (Christiana Stable) ---------- 1
*IMPRUDENCE 2nd, 113, f., 4, Canot—Indiscretion, by Hurry On (Cain Hoy Stable) ---------- 2
HALSCAL, 107, f., 4, Haltal—*Old Habit, by Oleander (Woodvale Farm) ---------- 3
Others, Legendra 104, Proverb 110. Winning jockey, Carson Kirk.

Camargo was foaled April 17, 1944, at E. E. Dale Shaffer's Coldstream Stud, Lexington. At the Keeneland Summer Sales of 1945 she was bought by Mr. and Mrs. Harry Lunger's Christiana Stable for $13,000. The Lunger horses at that time were trained by the late J. A. Healy. The Keeneland filly average in 1945 was $6,495.

At two, Camargo's only stakes placing was a second to Cosmic Missile in the Marguerite Stakes at Pimlico. Last year at three she won the Delaware Oaks, was second in the Miss America and Vineland Handicaps, third in the Potomac Stakes, Arlington Matron Handicap, and a division of the Beldame Handicap.

Misleading, dam of Camargo, has been a factor in the success of the Christiana Stable. Miss Ferdinand, her daughter by *Bull Dog, was bought

"THOROUGHBRED SIRES AND DAMS IS THE BEST HORSE BOOK IN MY LIBRARY"

—says an experienced horseman in a letter to The Blood-Horse. Many others give this book similar praise.

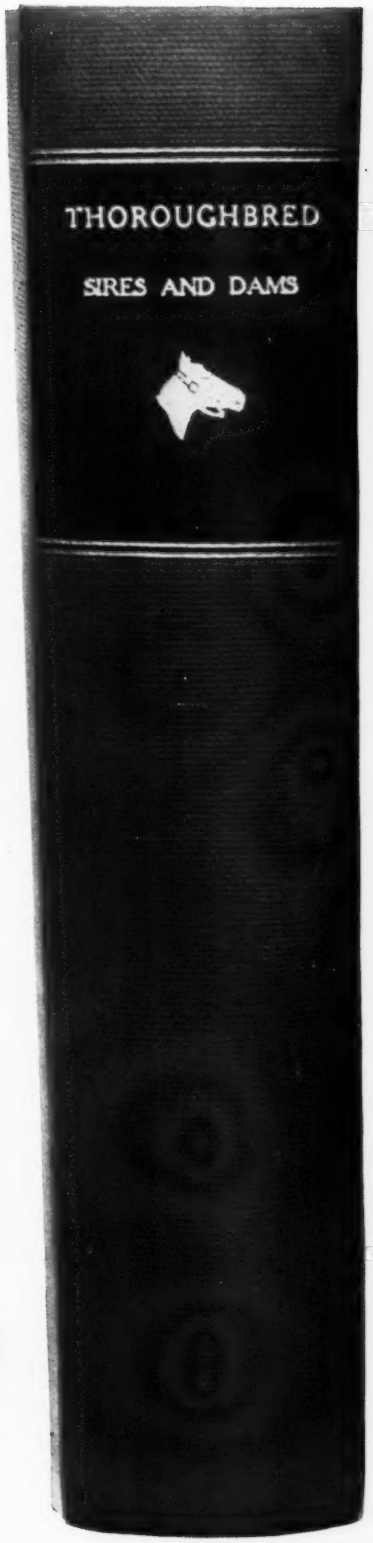

1947 EDITION READY SEPTEMBER 1

The new edition gives the records of 10,881 dams, 2,267 sires, and 19,063 starters . . . . Place your order now for the only book giving all three of these records.

A Book of More than 900 pages —send for sample pages and price list.

Address inquiries and orders to

THE BLOOD-HORSE

P. O. Box 1520
Lexington, Kentucky

Rx for worm-ridden horses THOROUGHBRED STRONGYLEZINE

Worms in your horses may be robbing *you*. Get rid of these malady-making parasites the way leading trainers and breeders do—with "Thoroughbred" Strongylezine.

It is non-toxic, never puts a horse off its feed, never loses a single day's training. Easy to use; no tubing, drenching or starving. Used with complete safety for brood mares, sucklings, yearlings, horses in training. Your dealer probably has "Thoroughbred" Strongylezine.

COMPLETE LINE OF VETERINARY REMEDIES

ORDER FROM YOUR DRUGGIST OR DEALER

WESTERN CANADIAN DISTRIBUTOR
ELLIOT M. BARNES & CO.
Box 341, Calgary, Alberta, Canada

"Thoroughbred" remedies help the winners *win*. If your druggist or dealer can't supply you, write for information.

Man-O-War
REMEDY COMPANY
LIMA, PA.
Complete Line of Veterinary Remedies
Leg Paint, Liniment, etc.

HORSES BOARDED

Broodmares — Yearlings — Horses-out-of-Training boarded at reasonable rates under careful supervision. Conveniently located 12 miles from Louisville on Cincinnati Highway.

SUTHERLAND FARMS
PROSPECT, KY.
Geo. Garvin Brown, Owner

Address Inquiries:
DAN COX, Manager
Tel: Harrods Creek 23-R

Thoroughbreds Boarded
Yearlings Broken

RICHLAND FARM
15 miles East of Louisville on U. S. Highway 42

Pasturage especially prepared to provide high quality nutriment for the Thoroughbred. Each horse fed a balanced ration according to individual requirements.

Write or wire, RICHLAND FARM, Prospect, Kentucky. Phone Harrods Creek 147J1.

Would Your Friend Enjoy The Blood-Horse?

Please give us the name and let us send a sample copy. The Blood-Horse, P. O. Box 1520, Lexington, Ky.

from the Coldstream consignment at Saratoga in 1938 for $7,000 (filly average that year, $1,676). She won the Matron Stakes and the Saratoga Speed Boat Handicap, placed in the Selima and another stakes, earned $21,450. She has produced the stakes winner Sea Snack, the winners Brides Biscuit and Oberod (placed in stakes). Alexis, another Coldstream-bred which raced well for the Christiana Stable, is a brother to Camargo.

Camargo is the fifth stakes winner of the year for *Heliopolis, which stands at Coldstream. The others are King Midas, Itsabet, Olympia, and Imacomin. On July 5, Camargo set a track record of 1:49 for nine furlongs at Delaware Park, under 121 pounds.

Misleading's yearling colt by *Bull Dog was sold at Keeneland last week to I. J. Collins for $13,600. He is the mare's last foal she died last spring.

CAMARGO, b. f., 1944

Hyperion	Gainsborough	Bayardo
		*Rosedrop
	Selene	Chaucer
*HELIOPOLIS b. 1936		Serenissima
	Swynford	John o' Gaunt
		Canterb'y Pilg'm
Drift	Santa Cruz	Neil Gow
		Santa Brigida
Sweep	Ben Brush	Bramble
		Roseville
	Pink Domino	Domino
MISLEADING br. 1927		*Belle Rose
	Marajax	Ajax
		Mary Seaton
*Rigamarole	Faverolle	Gallinule
		Maisie

Coldstream Stud, breeder; Christiana Stables, owner; H. S. Clark, trainer. Family No. 1.

CAMARGO'S RACING RECORD

Age	Starts	1st	2nd	3rd	Earned
2	13	3	1	2	$10,000
3	19	3	4	4	45,980
4	7	3	1	1	19,400
Totals	39	9	6	7	$75,380

MISLEADING. Unplaced at 2. 10 foals—
COHORT MISS (*Cohort). 9 wins, 2 through 5. Dam of stakes winner Lunada.
MISLED (Diavolo). 7 wins, 2 through 6. Saratoga Consolation Stakes. Producer.
IDLE MISS (Distraction). 9 wins at 3, 4. Arlington Matron, Edgemere, Ladies', Hannah Dustin Handicaps.
FOOLED (*Chicle). 4 wins at 2, 3. Producer.
MISS FERDINAND (*Bull Dog). 5 wins at 2, 3. Matron Stakes, Saratoga Speed Handicap. 2nd Adirondack Handicap. 3rd Selima Stakes.
BLOODHOUND (*Bull Dog). 17 wins, 2 through 8.
EFFIE B. (*Bull Dog). Unraced. Producer.
ALEXIS (*Heliopolis). 18 wins, 2 through 6. William Penn Stakes, Quaker City Handicap. Placed in stakes.
CAMARGO (*Heliopolis). Stakes, above.
STRAYED (*Bull Dog). Unraced.

*RIGAMAROLE. Unplaced at 3. 4 foals—
RIGOLETTO (Peter Quince). 3 wins at 2, 4.
THUNOR (Thunderer). Unraced.
MISLEADING (Sweep). Above.
CHAUVENOT (Terry). 15 wins, 3 through 10.

FAVEROLLE. Unraced. 7 foals—
SBARAZZINO (St. Simonmimi). 1 win in Italy.
NEJIMA (St. Serf). Unraced. Dam of 7 winners.
*RIGAMAROLE (Marajax). Above.
FAIRY GIRL (Fairy King). 1 win at 3.
BLINKING PET (Blink). Unplaced at 3, 4.
GLIMPSE (Blink). 2 wins at 3
RAVENS AIT (Blink) 10 wins, through 8.

Mama Brought $350

MILES STANDISH STAKES, Suffolk Downs, July 31, $10,000 added, 2-year-old colts and geld-

18-Room Solid Brick House

A few minutes out of Lexington (9 miles) on a concrete highway, a two-story brick stable and 20 acres of Blue Grass land. This house can be bought for a fraction of what it would cost to build today, it contains 7 bedrooms and 5 tile bathrooms, large dining room and extra large living rooms, 6 rooms and bath in servants' quarters which are attached to the house, 4-car garage, has natural gas, electricity and plenty of water, gas hot-water heating system (General Electric). This property is being sold for the purpose of division in an estate, must be seen to be appreciated. Please write Box 109, The Blood-Horse, for further information.

SANDERS **Heating Plumbing Water Systems**

WE specialize in the installation, maintenance, and remodeling of stock farm plumbing, heating, and water supply systems.

R. L. SANDERS
405 East Main, Lexington, Ky. Phone 1840

Thoroughbreds Standardbreds
for racing or the stud
BOUGHT SOLD
SHIPPED ANYWHERE
through the agency of

FASIG-TIPTON COMPANY
604 Fifth Ave. New York, N. Y.
English representative:
Hailey's Bloodstock Agency
Annual Sales Thoroughbred Yearlings, Saratoga Springs, N. Y., each August.

HORSE PHOTOS
J. C. "Skeets" Meadors

Studio: 141 North Upper Street Lexington, Ky. Phone 5080
Mail: 436 Euclid Avenue, Lexington, Kentucky Phone 6056-M.

PEDIGREES COMPILED
Any five generation pedigree only $1.00 and stamped envelope. Five generations and complete racing, production record, five dams, notes on all sires, $10. Extra copies, $1.50 each. Buy, sell, trade books on racing. TED WILLIAMS, 180 May Avenue, Monrovia, California.

HORSE INSURANCE A SPECIALTY
JAMES CLAY WARD
Box 294 Paris, Kentucky

CHALLENGE ME

winner of $126,392

(PROPERTY BROLITE FARM)

CHALLENGE ME won 12 races, including Arkansas Derby, Hollywood Gold Cup (1¼ miles in 2:00⅘, new track record, defeating Blue Reigh, Sirde, etc.), second in Blue Grass Stakes, Cherokee Park Handicap, Sheridan Handicap, Washington Park Handicap (to Armed, 1¼ miles in 2:01, new track record, defeating Honeymoon, Pot O' Luck, Be Faithful, etc.); Whirlaway Stakes (to Armed, defeating Pot O' Luck, Air Sailor, Take Wing, Equifox, Be Faithful, etc.); third in Skokie Handicap (new track record for 7/8 mile in 1:22⅘, set by Twilight Tear, Sirde second), Hawthorne Sprint Championship, New Year's Handicap, Inglewood Handicap (High Resolve equaling world's record for 7/8 mile in 1:22, Prince Ernest second, CHALLENGE ME defeated by only two lengths), Sheridan Handicap (Armed setting new track mark for the mile), Arlington Handicap. CHALLENGE ME also set a new track record in a handicap race at 1 1-16 miles at Oaklawn Park, time, 1:42⅘.

Compare his breeding and racing record with any other sire standing in Kentucky at similar fee

CHALLENGE ME Br. horse 1941	*Challenger II	Swynford	John o' Gaunt
			Canterbury Pilgrim
		Sword Play	Great Sport
			Flash of Steel
	Cash Book	*Bull Dog	*Teddy
			Plucky Liege
		Saleslady	Friar Rock
			Shop Girl

CHALLENGE ME, by *Challenger II—Cash Book, by *Bull Dog, is three-quarters brother in blood to Challedon, twice voted "Horse of the Year." Cash Book was a winner and is an outstanding producer. All of her foals to race are winners. These include the stakes-winning Put In (winner of Rolling Lawn, Grassland, Bay Meadows, Invasion Handicaps as well as 10 other wins) and the winners Maepiece, Fresh Money, Bayadere, Pay Me, Larry D., and Whirling Dough (at two, 1948).

CHALLENGE ME is very sure with his mares. Book of 40 mares—his first season: 33 out of 34 examined to date pronounced in foal. CHALLENGE ME was only doubled once during the entire breeding season.

$500—LIVE FOAL

FEW SEASONS LEFT FOR 1949

Standing at

A. B. KARSNER FARM

Bryan Station Pike **Phone 8828** **Lexington, Ky.**

To dissolve a partnership—
Two excellent young broodmares priced for quick sale.

COVARINA

Foaled 1942, *Cohort—Bend Valley Maid. In foal to Tiger—fee paid. Price: $3,000.

HONEY CREST

Foaled 1940, Ladysman—Gay Cresta. Half-sister to Greek Warrior. In foal to Contradiction—fee paid. Price: $4,000.

Both are top broodmares

THREAVE MAIN STUD

Carter Thornton, Paris, Ky. Ph. 5200

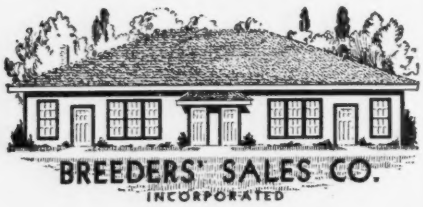

Thoroughbred Auction Sales at Keeneland
YEARLINGS — Midsummer
ALL AGES — November
400 Radio Bldg. Lexington, Ky.

STOP WATCHES
- 15-JEWEL ELGINS
- SWEEP 2ND HAND
- PRECISION MOVEMENT
- 1/10 SECOND TIMING

SENT POSTPAID FOR ONLY **$9.95** COST GOV'T. $39.50

Limited Quantity BRAND NEW Elgin Timers, $12.95 each. While they last, two for $24.00

ARMY SURPLUS. ORDER TODAY this precision movement STOP WATCH which was used by Army Air Corps Navigators. Ideal for Racing enthusiasts. Money back guarantee if not satisfied. $2.00 Deposit on C.O.D. Orders.

BROPAR DISTRIBUTORS
P. O. BOX 275 — DEPT. 837
SAN ANTONIO 6, TEXAS

HORSE PHOTOGRAPHY
Sames Studio

Pictures taken on assignment.

Photographs of famous Thoroughbreds in our files available for immediate mailing. We specialize in Jockey Club photos.

155 East High St.
LEXINGTON, KY.
Phone: 4645

ROY WHEELER REALTY COMPANY
VIRGINIA REAL ESTATE
CHARLOTTESVILLE-VIRGINIA
TOWN AND COUNTRY PROPERTY FOR SALE
THE VIRGINIA REAL ESTATE CLEARING AND AUCTION HOUSE
"400 PAGE HISTORIC VIRGINIA BOOK $3.00"
503 E MAIN STREET — — — — PHONES-917-907-905

ings, 5½ furlongs. Time 1:07, track fast. Stakes division, $10,750, $1,500, $1,000, $500.

SKY MIRACLE, 117, c., Teddy's Comet—Harlem Belle, by The Porter (Brookmeade Stable) --- 1
BLUE GRIP, 117, c., Blue Swords—Gypsy Grip, by *Bull Dog (Charles Rufi) --- 2
WHIRLTOWN, 110, c., Johnstown—Whirligig, by Pompey (R. S. Carroll) --- 3

Others, Danherst 117, Easy Don 117, Friendly Frank 117, Abra 119, Irma's Jim 117, Jet Star 117, Fighting Louie 114. Winning jockey, Job Jessop.

Sky Miracle was foaled March 12, 1946, at Harrie B. Scott's Shandon Farm, where some of the Brookmeade Stable broodmares are kept. He did not break his maiden until his fifth start, at Belmont Park on June 16. In his first stakes start, the Narragansett Nursery Stakes, he was unplaced to Egretta. He is the first stakes winner of 1948 for his sire, Teddy's Comet, a syndicate-owned stallion which stands at Walter M. Jeffords' portion of Faraway Farm, Lexington.

Harlem Belle, dam of Sky Miracle, was sold to Don Lund, of Boring, Ore., at the Keeneland Fall Sales of 1947 for $350. She was not represented as being in foal.

Sky Miracle is the fourth 1948 stakes winner bred by Brookmeade. The others are Master Bid, Dinner Hour, and Fertile Lands.

SKY MIRACLE, b. c., 1946

*Teddy	Ajax	Flying Fox
		Amie
	Rondeau	Bay Ronald
		Doremi
TEDDY'S COMET br. 1935	Peter Pan	Commando
		*Cinderella
Flying Comet	*Starflight	Sunstar
		Angelic
The Porter	Sweep	Ben Brush
		Pink Domino
	Ballet Girl	St. Leonards
		*Cerito
HARLEM BELLE ch. 1933	Gainsborough	Bayardo
		*Rosedrop
*Painted Vixen	Harpy	Swynford
		Flaming Vixen

Brookmeade Stable, breeder and owner; Preston M. Burch, trainer. American family, mare by Meade's Celer.

Age	Starts	1st	2nd	3rd	Earned
2	7	2	1	0	$14,150

HARLEM BELLE. Placed at 2. 6 foals—
SCREEN TEST (High Quest). 3 wins at 3, 4.
BORDER BATTLE (Cavalcade). 5 wins at 2, 3, 4.
FLASH (Psychic Bid). 3 wins at 2, 4.
CAST OFF (Psychic Bid). 7 wins at 3, 4, 5.
MAID OF HARLEM (Pompey). 1 win at 2. 3rd Rosedale, Schuylerville Stks.
SKY MIRACLE (Teddy's Comet). Stakes, above.

*PAINTED VIXEN. Unplaced at 3. 7 foals, including—
Winners: DARK POLISH (dam of stakes winner Menex), VAIN BACHELOR (sire), CELTIC LEGEND, NEW FACE.
HARLEM BELLE, above.

HARPY. Placed at 2. 3rd Arlington S. 7 foals, including—
ORPEN. Hardwicke, Union Jack, St. George, Churchill S., Yorkshire Cup.
RAEBURN. Irish Derby, Column Produce S.
IMP. Winner and producer.
Producers: *PAINTED VIXEN (above), FAIRYLAND, SOLVITA.

Dividends

MONMOUTH OAKS, Monmouth Park, July 21, $10,000 added, 3-year-old fillies, $1\frac{1}{16}$ miles. Time 1:45, track fast. Stakes division, $8,050, $2,000, $1,000, $750.

COMPLIANCE, 113 (Lester Manor Stable) --- 1
PADDLEDUCK, 113, *Blenheim 2nd—Dabchick, by *Royal Minstrel (Greentree Stable) --- 2
WATERMILL, 121, Eight Thirty—Waterwitch, by John P. Grier (George D. Widener) --- 3

Others, Discord 113, Mackinaw 117, Shy Katie 113, Iron Curtain 114. Winning jockey, Jimmy Stout.

Compliance was foaled March 25, 1945, at Miss Mary DeWitt Snyder's Riverside Farm, a few miles from Lexington. She was bought by Frank J. Heller and Benjamin O'Shea's Lester Manor Stable at the 1946 Keeneland Summer Sales from the Snyder consignment for $4,500. In eight starts at two she won once, was second once, earned $3,600, which probably paid her training bill but left little toward amortizing her first cost. Her Monmouth Oaks victory, however, and other earnings this year returned a nice profit to her owners. In June she had been third to Sweet Dream in the Gazelle Stakes.

Miss Snyder had in her Keeneland Summer Sales consignment of 1948 a *Rhodes Scholar filly out of Hasty Heels, a winning half sister (by Flying Heels) to Compliance.

The Oaks winner is the fourth stakes winner of the year for Requested, her sire. The others are Miss Request, My Request, Prince Quest. Marsh Fire, dam of Compliance, has a foal by King Cole.

Only yearlings by Requested offered at public sale in 1946 were six fillies. They averaged $3,925. One of them was the stakes winner Picnic Lunch, bought by Moody Jolley for $3,200. Five of them have started, four have won, two have won stakes.

COMPLIANCE, br. f., 1945

Questionnaire	Sting	Spur
		Gnat
	Miss Puzzle	Disguise
		Ruby Nethersole
REQUESTED ch. 1939	Eternal	Sweep
		Hazel Burke
Fair Perdita	*Lady Wave	*Blink 2nd
		Sandlemac
*Under Fire	Swynford	John o' Gaunt
		Canterb'y Pilg'm
	Startling	Laveno
		Astrology
MARSH FIRE b. or br. 1927	*Brown Prince 2nd	Dark Ronald
		Excellenza
Princess Adele	Event	*Adam
		*Renown

Miss Mary DeWitt Snyder, breeder; Lester Manor Stable, owner; G. H. Strate, trainer. Family No. 23.

Age	Starts	1st	2nd	3rd	Earned
2	8	1	1	0	$ 3,600
3	15	4	3	3	23,575
Totals	23	5	4	3	$27,175

MARSH FIRE. 1 win at 3. 11 foals—
EQUIPMENT (Crusader). Placed at 2.
EDDIE HELCK (High Time). 4 wins at 4, 5.
BOB'S BOYS (In Memoriam). 27 wins, 3 through 10. Hawthorne Au Revoir Stakes, President's Trophy. $41,420.
BLAZING MEMORY (In Memoriam). Pl. at 3.
MISS GALLANT (Gallant Sir). 14 wins, 3 through 8.
WISE FIRE (Wise Counsellor). 13 wins at 2, 4.
ZACATA (Zacaweista). Unplaced at 2. Producer.
HASTY HEELS (Flying Heels). 1 win at 4.
STAGE FIRE (Stagehand). 8 wins at 3, 4, 5.
HERBO (Third Degree). 1 win at 2.
COMPLIANCE (Requested). Stakes, above.

PRINCESS ADELE. Winner. 8 foals, including—
Winners: SPORT DRESS, MARSH FIRE (above), NIGHT PATROL, REGAL FLAG, KNAVE, OFFICIATE.

EVENT. Unraced. 4 foals, including—
YANKEE WITCH. Spinaway, Rosedale Stakes. Other winners: OCCASION (producer), JOHN Q. KELLY, PRINCESS ADELE (above).

"Real chips off the old block—"

CONSIGNED TO SARATOGA

REQUESTED, shown here grazing in his paddock at Spendthrift Farm, has leaped to near the head of the procession of sires that have had the most success in the current year of racing. REQUESTED'S first and second crops are racing this year, with the stakes winners My Request and Miss Request bringing him much prominence.

In the yearling sales just completed at Keeneland, sons and daughters of REQUESTED were in demand, and the colt, pictured here, not only is one of the only three colts by REQUESTED to be offered at Saratoga, but he is said by horsemen who have seen him to resemble his sire more than any other yearliing offered thus far this year.

Other yearlings in this outstanding consignment include fillies by

BLUE SWORDS, LITTLETOWN, SKY RAIDER, STAGEHAND and ETERNAL BULL, and colts by TIGER, LITTLETOWN, BOSS HOSS, FLARES and HIGH STRUNG or KINGS BLUE.

Please consult your catalogue for a list of yearlings that have the credentials and the quality to develop into performers of high class.

SALES DATE

Wednesday Night
August 18

J. L. CLEVELAND

Lexington, Ky.

This chestnut colt by REQUESTED out of Playstyle by Display, bears a striking resemblance to his sire. He is a well developed, personable individual in every respect, and no horseman yet has failed to express admiration for him. His dam has already produced two winners, River Play and Hair Tonic.

This bay filly, by CHANCE PLAY out of Largo Light by *Light Brigade, is one of the few daughters of the former leading sire available to yearling buyers, as Chance Play is now retired from breeding. Her dam has produced six winners, including Glitter Glow, Grand Light, Neon Light, Fay Light, Key Largo and Tinted Light.

★ *When you consider a good stallion for your mares,*

★ *Consider –*

*HAIRAN

B. h., 1932, by Fairway—Harpsichord, by Louvois.

Consider this:
1948 Record of his Get

In 1948, up to July 1, the get of *HAIRAN had won seventy-five races for a total of $124,349. This made him the leading stallion in races won and number of winners.

Consider this:
Many Stakes Winners

*Hairan is the sire of many outstanding stakes winners, including Mel Eppley (Mayflower Stakes), Checkerhall (Mexican Derby), *Haichow (Rolling Lawn Handicap), Widow's Peak (Hollywood Lassie Stakes), Sammy Angott (Alameda Handicap), Miss U. S. O. (Flight Handicap), Old Faithful (P. G. Demetre Memorial Handicap), Queen Hairan (Debutante Stakes at Fair Grounds), Big Story (Rennert Handicap).

Consider this:
His Own Record

*Hairan was a winner, too. Among some of his victories in England were: The Dewhurst Stakes, Whitsuntide Foal, Coventry, Sussex Stakes, Victoria Cup and others.

and —

Also this very important consideration for 1949

***HAIRAN'S FEE** **$500**

Terms: Guarantee live foal. Mares subject to approval. Fees payable August 1 of year bred. Veterinary certificate due in lieu of payment if mare is barren.

Other Stallions at Mereworth

*VEZZANO, *Ortello—Voltage, by Havresac II ..... Fee $1,000

*SIRTE, *Ortello—Silene, by Kibwesi ..... Fee $500

OCEAN WAVE, *Blenheim II—Columbiana, by Petee-Wrack .. Fee $500

SWIV, Ariel—Swivel, by *Swift and Sure ..... Fee $250

ARIEL, Eternal—Adana, by Adam ..... BOOK FULL

Mereworth Farm

The starting point for thousands of racing victories

Walter J. Salmon